

COUNTY ROAD PROJECT No. 3701 BAHIA VISTA LANDSLIDE REPAIR

SECTION 6, TOWNSHIP 24 NORTH, RANGE 2 EAST, W.M.

SHEET INDEX	
SHEET #	SHEET DESCRIPTION
1	COVER SHEET
2	LEGEND, ABBREVIATIONS, AND GENERAL NOTES
3	SURVEY CONTROL AND ALIGNMENT PLAN
4	TYPICAL ROADWAY SECTIONS
5	REMOVAL AND EROSION CONTROL PLAN
6	REMOVAL AND EROSION CONTROL PLAN
7	ROADWAY/STORMWATER PLAN AND PROFILE
8	ROADWAY/STORMWATER PLAN AND PROFILE
9	DRIVEWAY PROFILE & ROADWAY/STORMWATER DETAILS
10	SOLDIER PILE WALL - PLAN AND PROFILE
11	SOLDIER PILE WALL - DETAILS, SECTIONS, AND NOTES

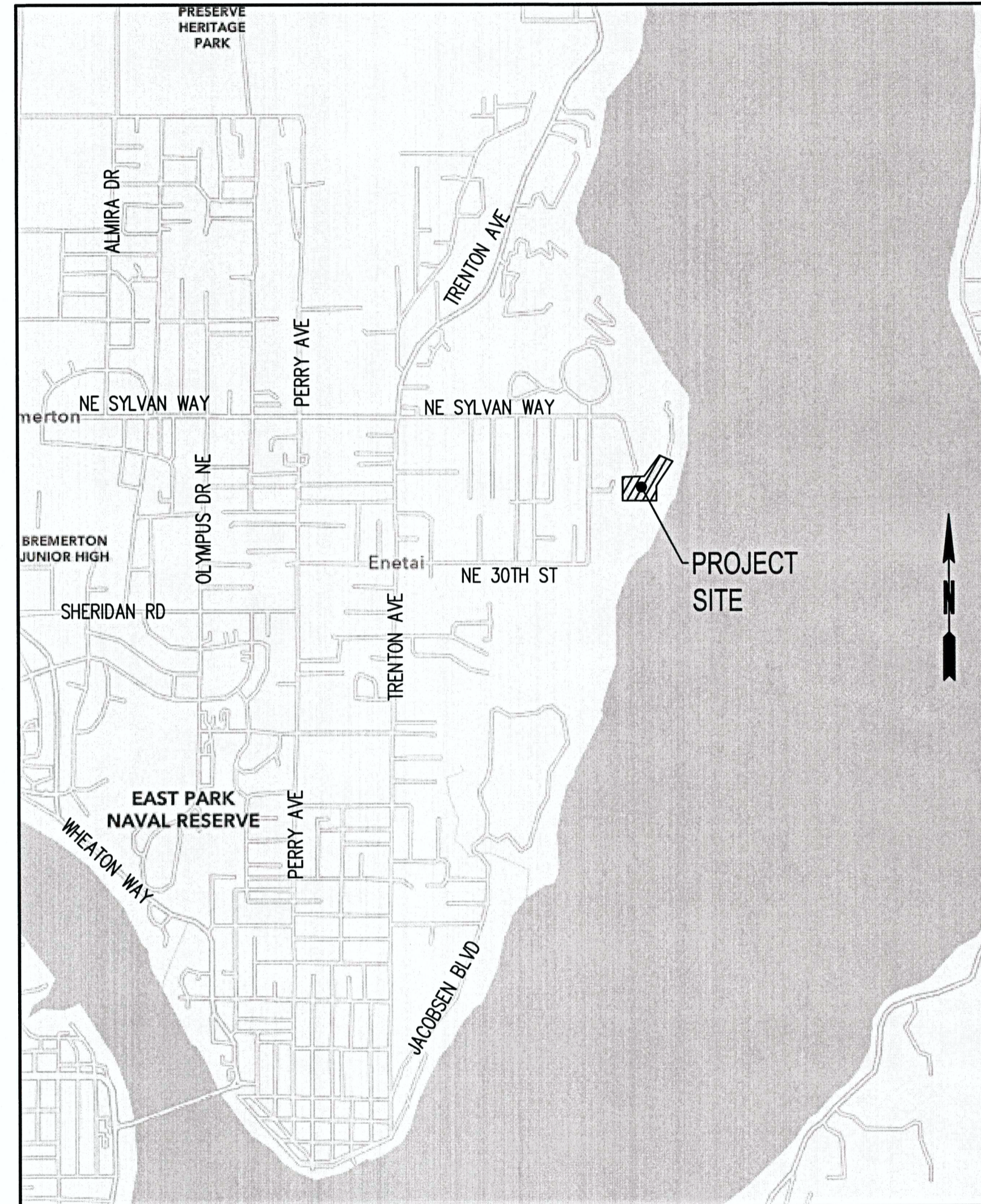

VICINITY MAP

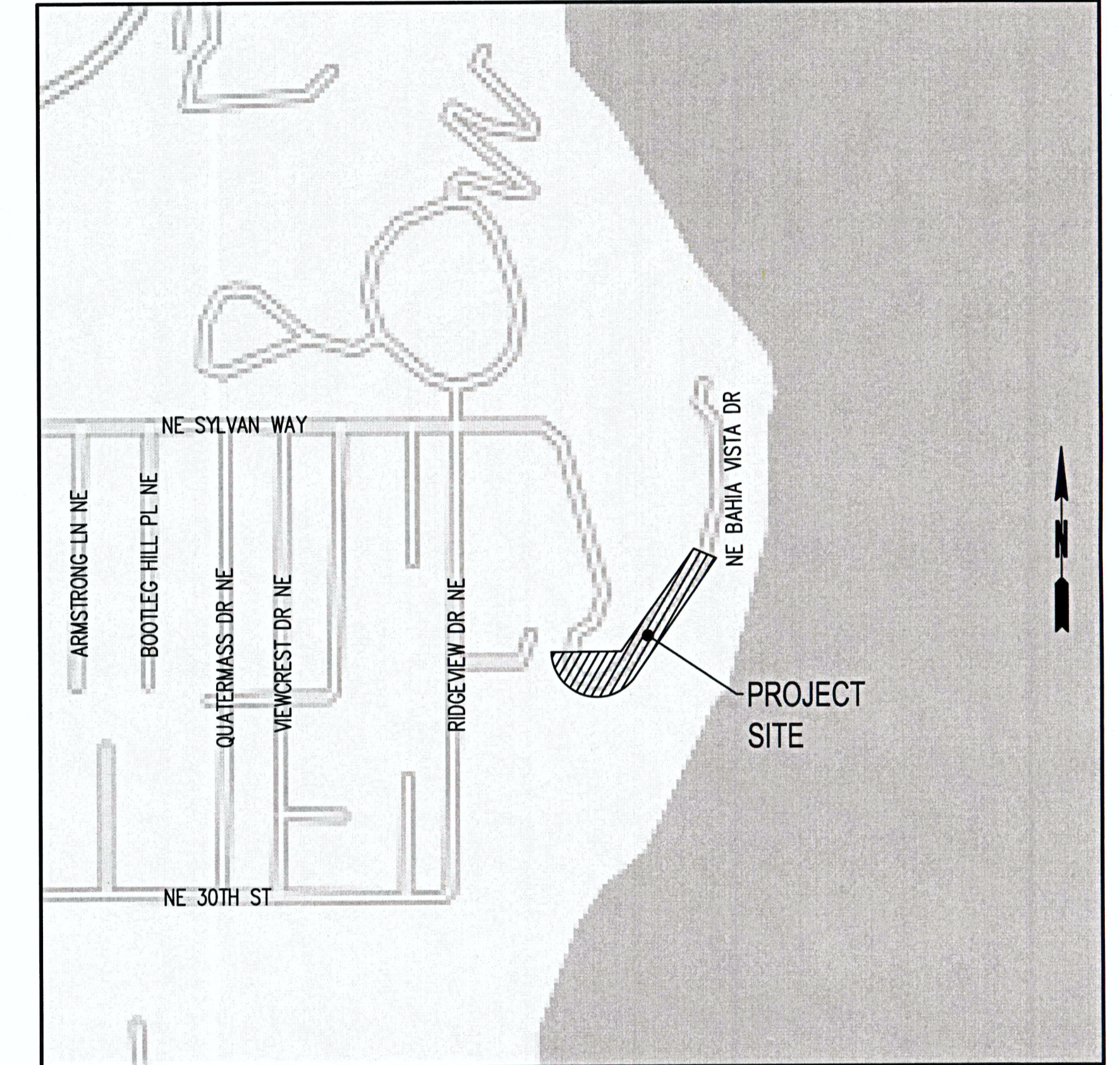

PROJECT MAP

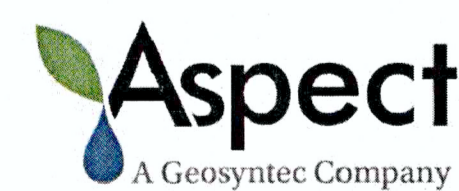

Struck Environmental

BID DOCUMENTS

APPROVED FOR CONSTRUCTION:

2/13/25
DATE

Joseph P. Rutan
JOSEPH P. RUTAN, P.E., COUNTY ENGINEER

BOARD OF COMMISSIONERS:

CHRISTINE ROLFES
ORAN ROOT
KATHERINE T. WALTERS

DIRECTOR OF PUBLIC WORKS

ANDREW B. NELSON, P.E.

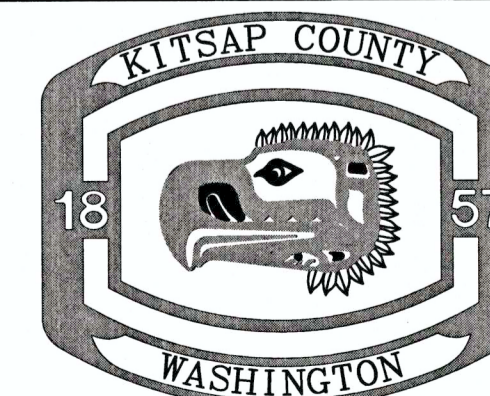

KITSAP COUNTY
DEPT. OF PUBLIC WORKS
614 DIVISION STREET MS-26
PORT ORCHARD, WA 98366
TEL:(360) 337-5777 FAX:(360) 337-4867

BAHIA VISTA LANDSLIDE REPAIR

COVER SHEET

SDAP #: 24-04183

DATE
2/14/25

SHEET
1
OF
11

N:\Projects\477 Kitsap County\24-000525 Bahia Vista Slide Repair\Final\CADD\24-000525 CV-01.dwg, Sarah Burdette, 1:05 PM, 2/13/25

ABBREVIATIONS

AC	ASPHALT CONCRETE	IE	INVERT ELEVATION
AD	AREA DRAIN	L	LENGTH
AP	ANGLE POINT	LF	LINEAR FEET
APPROX	APPROXIMATELY	LP	LOW POINT
BFC	BOTTOM FACE OF CURB	LT	LEFT
BOP	BEGINNING OF PROJECT	OD	OUTSIDE DIAMETER
BOW	BOTTOM OF WALL	P&O	PLANING AND OVERLAY
C	CURVE	PC	POINT OF CURVATURE
C&G	CEMENT CONCRETE CURB AND GUTTER	PCC	POINT OF COMPOUND CURVATURE
CB	CATCH BASIN	PRC	POINT OF REVERSE CURVATURE
CL	CENTERLINE	PT	POINT OF TANGENCY
CO	CLEANOUT	R	RADIUS
CSBC	CRUSHED SURFACING BASE COURSE	ROW	RIGHT-OF-WAY
CSTC	CRUSHED SURFACING TOP COURSE	RT	RIGHT
D.I.	DUCTILE IRON	S/W	SIDEWALK
DIAM	DIAMETER	SHT	SHEET OR PAGE
ELEV	ELEVATION	STA	STATION
EOP	END OF PROJECT	TBC	TOP BACK OF CURB
EP	EDGE OF PAVEMENT	TOC	TOP OF CURB
EX	EXISTING	TOW	TOP OF WALL
FL	FLOWLINE	TYP	TYPICAL
FT	FOOT	UNO	UNLESS NOTED OTHERWISE
ID	INSIDE DIAMETER	Δ	DELTA

GENERAL NOTES

1. AFTER COMPLETION OF ALL ITEMS SHOWN ON THESE PLANS AND BEFORE ACCEPTANCE OF THE PROJECT THE CONTRACTOR SHALL OBTAIN A "PUNCH LIST" PREPARED BY THE COUNTY'S INSPECTOR DETAILING REMAINING ITEMS OF WORK TO BE COMPLETED. ALL ITEMS OF WORK SHOWN ON THESE PLANS SHALL BE COMPLETED TO THE SATISFACTION OF THE COUNTY PRIOR TO ACCEPTANCE OF THE PROJECT.
2. ALL MATERIALS AND WORKMANSHIP SHALL CONFORM TO THE CURRENT WASHINGTON STATE DEPARTMENT OF TRANSPORTATION STANDARD SPECIFICATIONS FOR ROAD, BRIDGE, AND MUNICIPAL CONSTRUCTION (HEREINAFTER REFERRED TO AS THE "STANDARD SPECIFICATIONS") AND KITSAP COUNTY STANDARDS FOR PUBLIC WORKS ENGINEERING AND CONSTRUCTION.
3. A COPY OF THESE APPROVED PLANS AND SPECIFICATIONS SHALL BE ON SITE DURING CONSTRUCTION.
4. ANY REVISIONS MADE TO THESE PLANS MUST BE REVIEWED AND APPROVED BY THE COUNTY PRIOR TO ANY IMPLEMENTATION IN THE FIELD.
5. THE CONTRACTOR SHALL HAVE ALL UTILITIES VERIFIED ON THE GROUND PRIOR TO ANY CONSTRUCTION. CALL 811 AT LEAST TWO WORKING DAYS IN ADVANCE. THE COUNTY SHALL BE CONTACTED IMMEDIATELY IF A CONFLICT EXISTS.
6. LOCATIONS OF EXISTING UTILITIES ARE APPROXIMATE. IT SHALL BE THE CONTRACTOR'S RESPONSIBILITY TO DETERMINE THE TRUE ELEVATIONS AND LOCATIONS OF BURIED UTILITIES.

GENERAL LEGEND

	CATCH BASIN
	ROCK
	TEST PIT/SOIL SAMPLE
	WETLAND FLAG #
	MONITORING WELL/PIEZOMETER/BORING
	ROAD SIGN
	ELECTRIC BOX
	GUY WIRE
	PHONE PEDASTAL
	UTILITY POLE
	UTILITY POLE W/LIGHT
	YARD LIGHT
	FIRE HYDRANT
	WATER METER
	WATER VALVE
	STAND PIPE
	TOE OF SLOPE
	TOP OF SLOPE
	STORM SEWER PIPE
	TROUGH DRAIN
	EDGE OF VEGETATION/TREES
	STORM DRAIN LINE
	UNDERGROUND COMMUNICATION LINE
	UNDERGROUND WATER LINE
	UNDERGROUND GAS LINE
	UNDERGROUND POWER LINE
	MINOR CONTOUR
	MAJOR CONTOUR
	WETLAND
	WETLAND BUFFER
	STREAM BUFFER
	WETLAND

OWNER

KITSAP COUNTY PUBLIC WORKS
614 DIVISION STREET MS-26
PORT ORCHARD, WA 98366
PHONE: 360.271.1844
CONTACT: MICHELE FILLEY, PE

CIVIL ENGINEER

SCJ ALLIANCE
2727 HOLLYCROFT ST, SUITE 230
GIG HARBOR, WA 98335
PHONE: 360.325.1465
CONTACT: SAM ROWSWELL, PE

SURVEYOR

KITSAP COUNTY PUBLIC WORKS
614 DIVISION STREET MS-26
PORT ORCHARD, WA 98366
PHONE: 360.337.7012
CONTACT: KENNETH SWINDAMAN, PLS

KPFF

612 WOODLAND SQUARE LOOP SE,
SUITE 100
LACEY, WA 98503
PHONE: 360.292.7230
CONTACT: JEREME CHAPMAN, PLS

GEOTECHNICAL ENGINEER

ASPECT CONSULTING
710 2ND AVE, SUITE 550
SEATTLE, WA 98104
PHONE: 206.328.7443
CONTACT: ANDREW HOLMSON, PE

UTILITIES

UTILITY CONTACTS WILL ARE LISTED IN SECTION 1-07.11 OF THE SPECIAL PROVISIONS.

BID DOCUMENTS

<p>REVISIONS</p> <table border="1"> <thead> <tr> <th>No.</th> <th>BY</th> <th>DATE</th> <th>DESCRIPTION</th> </tr> </thead> <tbody> <tr><td> </td><td> </td><td> </td><td> </td></tr> <tr><td> </td><td> </td><td> </td><td> </td></tr> <tr><td> </td><td> </td><td> </td><td> </td></tr> <tr><td> </td><td> </td><td> </td><td> </td></tr> <tr><td> </td><td> </td><td> </td><td> </td></tr> </tbody> </table>				No.	BY	DATE	DESCRIPTION																					SURVEYED: BDH DESIGNED: SG DRAWN: MW CHECKED: SR CRP No. 3701		<p>KITSAP COUNTY DEPT. OF PUBLIC WORKS 614 DIVISION STREET MS-26 PORT ORCHARD, WA 98366 TEL:(360) 337-5777 FAX:(360) 337-4867</p>	<p>BAHIA VISTA LANDSLIDE REPAIR LEGEND, ABBREVIATIONS, AND GENERAL NOTES</p> <p>KITSAP COUNTY, WASHINGTON SECTION 6, TOWNSHIP 24 NORTH, RANGE 2 EAST, W.M.</p>	DATE 2/14/25 SHEET 2 OF 11
				No.	BY	DATE	DESCRIPTION																									

N:\Projects\477 Kitsap County\24-000252 Bahia Vista Slide Repair Final\CADD\24-000252-CN-01.dwg SARAH QUINTANARON 1:05 PM 2/13/2025

B-LINE									
NUMBER	ALIGNMENT	PC STATION	PI STATION	PT STATION	DELTA	RADIUS	TANGENT	LENGTH	BEARING
L1	B	94+91.84		100+00.00				508.16'	S13° 15' 32"E
L2	B	100+00.00		100+52.20				52.20'	S13° 15' 32"E
L3	B	100+52.20		102+48.24				196.05'	S58° 07' 44"W
C1	B	102+48.24	103+13.28	103+19.51	127°36'16"	32.00'	65.04'	71.27'	
L4	B	103+19.51		104+57.60				138.09'	S69° 28' 31"E
C2	B	104+57.60	104+83.32	105+06.20	46°24'31"	60.00'	25.72'	48.60'	
L5	B	105+06.20		105+56.78				50.58'	N64° 06' 58"E
C3	B	105+56.78	106+51.95	107+42.63	30°25'29"	350.00'	95.17'	185.85'	
L6	B	107+42.63		108+05.72				63.09'	N33° 41' 30"E
C4	B	108+05.72	108+89.23	109+72.42	8°33'59"	1115.00'	83.51'	166.71'	
L7	B	109+72.42		110+14.67				42.25'	N42° 15' 29"E
C5	B	110+14.67	110+70.02	111+23.62	24°58'08"	250.00'	55.35'	108.95'	
L8	B	111+23.62		111+50.00				26.38'	N17° 17' 21"E

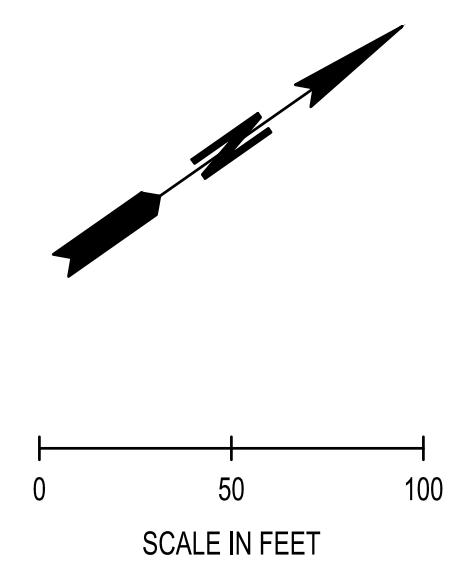

LEGEND	
	SECTION LINE
	MEANDER LINE
	RIGHT-OF-WAY MARGIN LINE
	RIGHT-OF-WAY CENTER LINE
	RIGHT-OF-WAY DEED LIMITS
	PROPERTY LINE (GIS)
	TEMPORARY CONSTRUCTION EASEMENT (TCE)
	FOUND KITSAP CO. CONTROL POINT
	FOUND IRON PIPE
	CALCULATED POSITION (NOT FOUND OR SET)

HORIZONTAL DATUM:
 NAD83(2011) (2010 EPOCH) WASHINGTON PLANE COORDINATE SYSTEM--(NORTH ZONE) BASED UPON TWO 3-MINUTE GPS OBSERVATIONS USING WASHINGTON STATE REFERENCE NETWORK (CORS). HORIZONTAL COORDINATES LISTED ARE US SURVEY FEET, GRID.

VERTICAL DATUM:
 VERTICAL DATUM: NAVD88 (GEOID 18) BASED UPON TWO 3-MINUTE GPS OBSERVATIONS USING WASHINGTON STATE REFERENCE NETWORK (CORS).

SURVEY NOTES

BASE MAP PREPARED BY KITSAP COUNTY PUBLIC WORKS SURVEY DEPARTMENT (SEPTEMBER, 2024), FROM FIELD SURVEY DATA COLLECTED (APRIL AND MAY, 2024).

CONTOUR INTERVAL IS ONE-FOOT AND ARE COMPUTER GENERATED FROM GROUND FIELD TOPOGRAPHY GATHERED FOR THIS SURVEY UTILIZING ELECTRONIC DATA COLLECTION.

SUBSURFACE UTILITY LINES WERE MARKED AS PART OF "MT. VIEW LOCATING SERVICES LLC" LOCATE REQUEST. UTILITY SURFACE LINES AND FEATURES WERE LOCATED AND SHOWN ON THE BASE MAP AS ACCURATELY AS POSSIBLE FROM FIELD MARKINGS.

FOR RIGHT OF DETERMINATION SEE "RIGHT OF WAY SURVEY" PREPARED BY KPFF, DATED 05/31/2024, STAMPED AND SIGNED SHEETS FILED WITHIN THE OFFICE OF THE COUNTY ROAD ENGINEER.

C-LINE									
NUMBER	ALIGNMENT	PC STATION	PI STATION	PT STATION	DELTA	RADIUS	TANGENT	LENGTH	BEARING
L9	C	14+50.00		14+64.49				14.49'	N15° 23' 52"E
C6	C	14+64.49	14+79.38	14+91.36	61°34'14"	25.00'	14.89'	26.87'	
L10	C	14+91.36		15+00.00				8.64'	N46° 10' 22"W

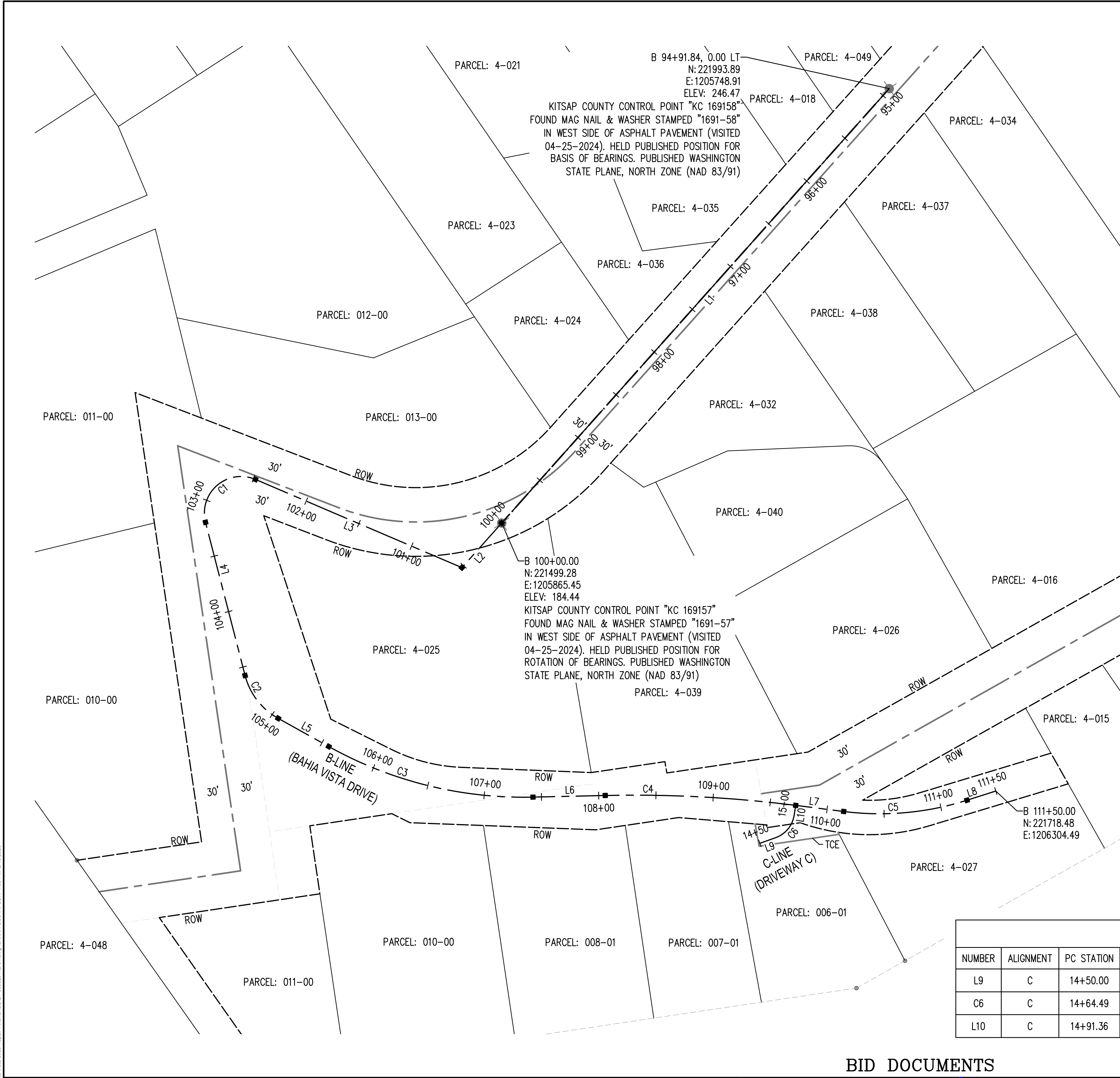

BID DOCUMENTS

REVISIONS			
No.	BY	DATE	DESCRIPTION

SURVEYED: **BDH**
 DESIGNED: **SG**
 DRAWN: **MW**
 CHECKED: **SR**
 CRP No. **3701**

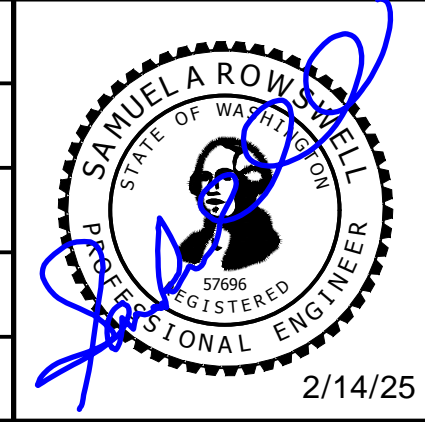

KITSAP COUNTY
 DEPT. OF PUBLIC WORKS
 614 DIVISION STREET MS-26
 PORT ORCHARD, WA 98366
 TEL:(360) 337-5777 FAX:(360) 337-4867

BAHIA VISTA LANDSLIDE REPAIR
SURVEY CONTROL AND
ALIGNMENT PLAN
 KITSAP COUNTY, WASHINGTON
 SECTION 6, TOWNSHIP 24 NORTH, RANGE 2 EAST, W.M.

DATE
2/14/25

SHEET
3
 OF
11

N:\Projects\077_Kitsap County\04_000252_Bahia Vista Slide Repair\Plan\04_000252_12-01.dwg SARAH GUSTAFSSON, 1:08 PM, 2/13/2025

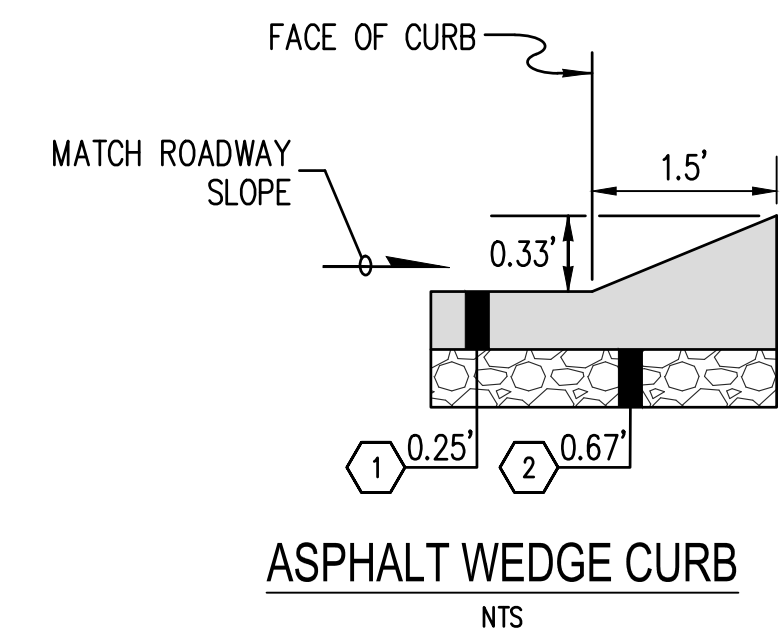
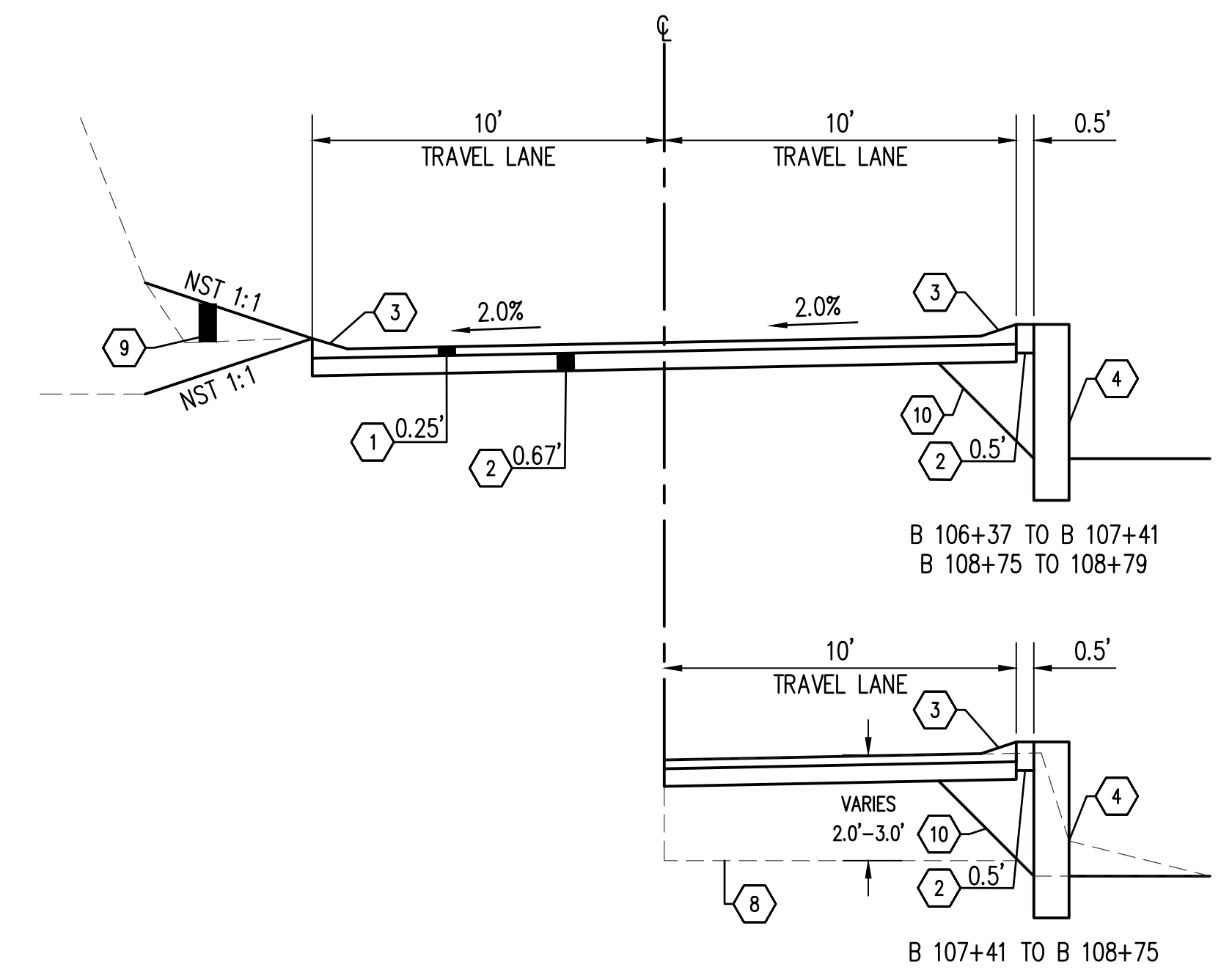
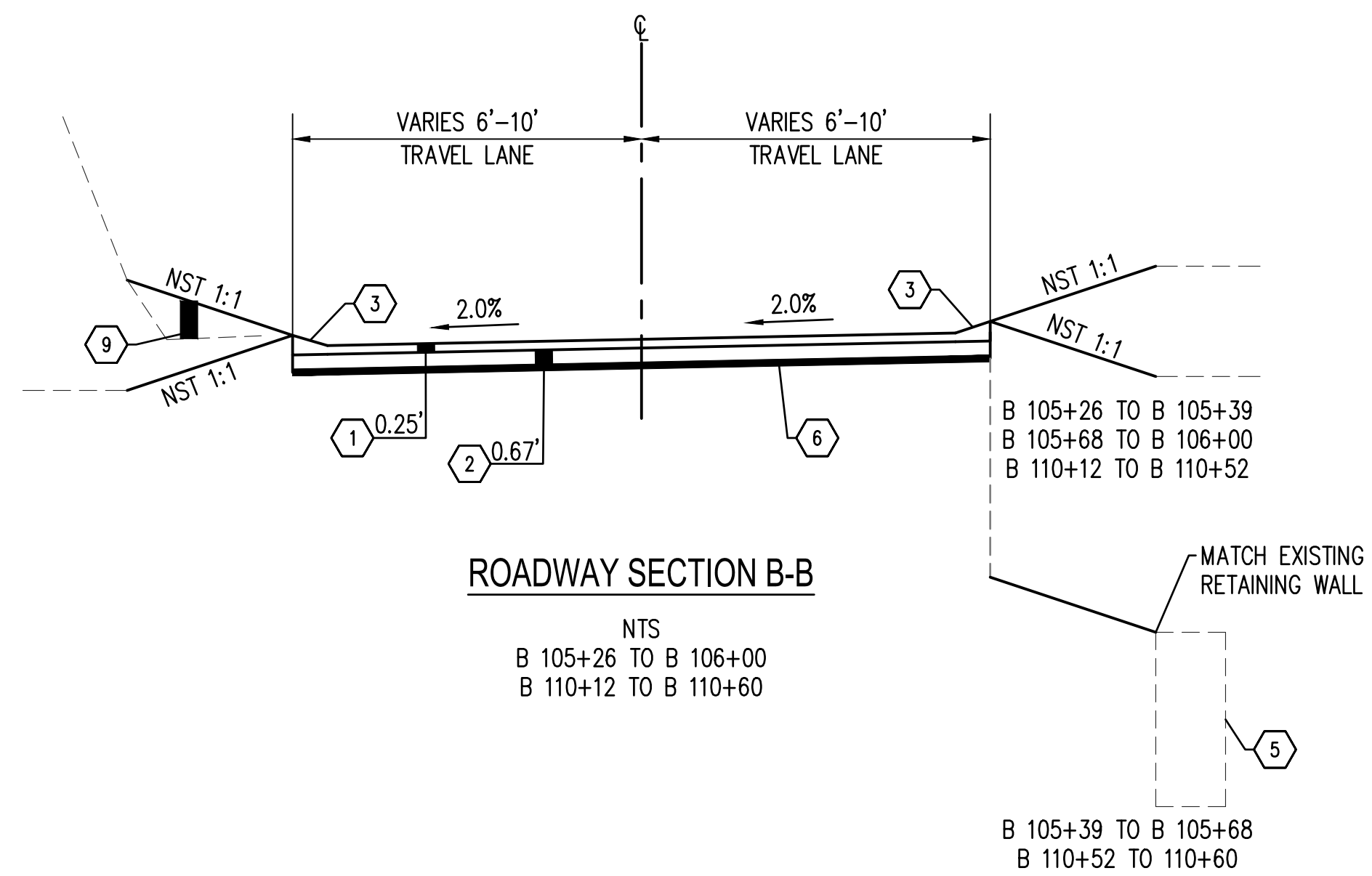
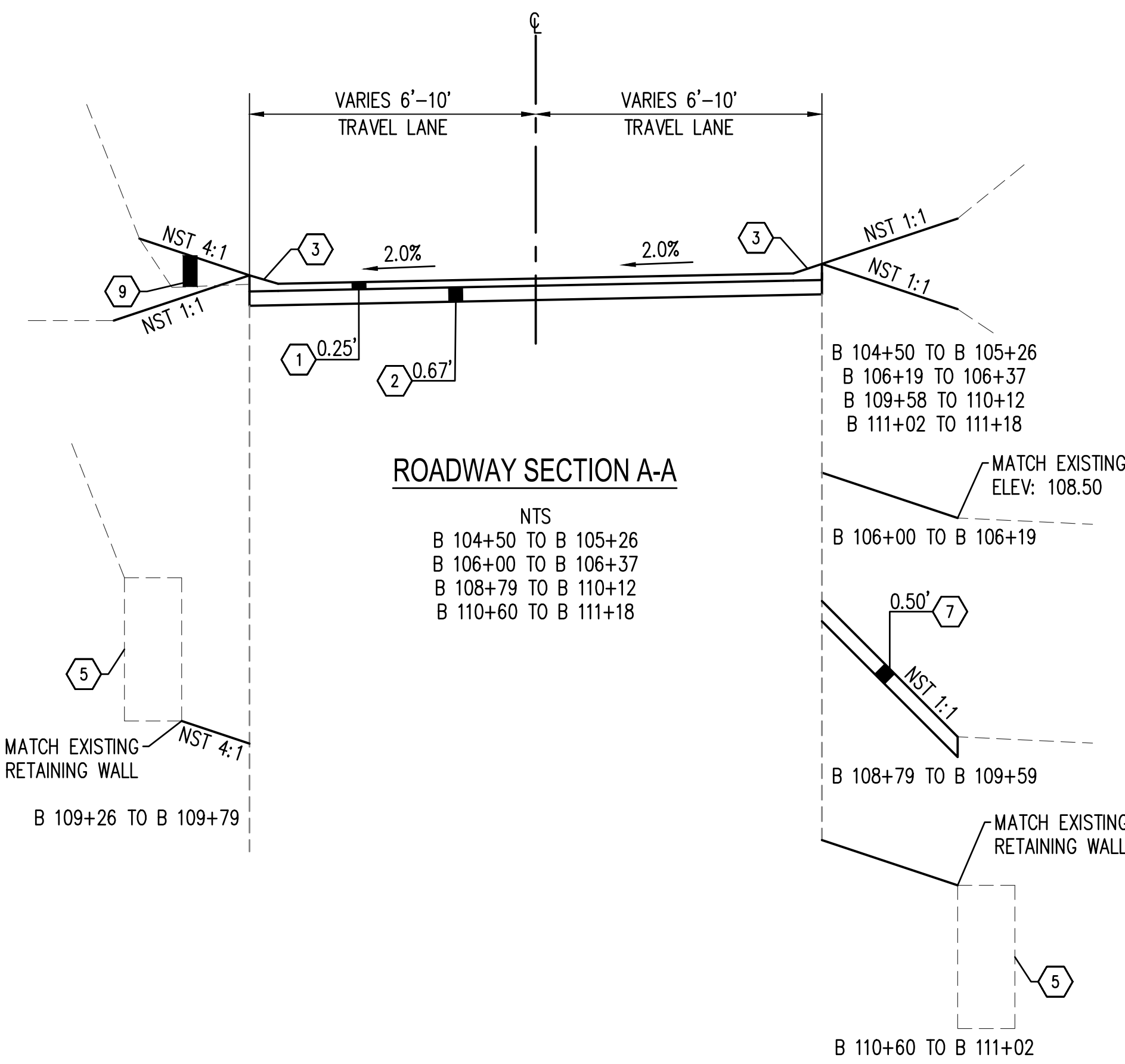

ROADWAY SECTION KEY NOTES:

- 1 HMA CL 1/2 IN. PG 58H-22
- 2 CRUSHED SURFACING BASE COURSE
- 3 ASPHALT WEDGE CURB, SEE DETAIL THIS SHEET
- 4 SOLDIER PILE WALL, SEE SHEETS 10 AND 11
- 5 EXISTING RETAINING WALL
- 6 CONSTRUCTION GEOTEXTILE FOR SOIL STABILIZATION
- 7 QUARRY SPALLS
- 8 REMOVING ASPHALT CONC. PAVEMENT, SEE SHEETS 5 AND 6. SEE SPECIAL PROVISIONS.
- 9 PERMEABLE BALLAST
- 10 SEE SHEET 11 FOR SOLDIER PILE WALL EXCAVATION LIMITS.

GENERAL NOTES:

- 1. ALL SURFACING AND PAVING DEPTHS ARE COMPACTED DEPTHS.
- 2. ALL BACKFILL AND ROADWAY COURSES SHALL NOT EXCEED DEPTH SPECIFIED IN THE STANDARD SPECIFICATIONS.
- 3. NTS = NOT TO SCALE
- 4. NST = NO STEEPER THAN
- 5. ALL SAWCUTS SHALL BE VERTICAL, AND IN STRAIGHT LINES.
- 6. REMOVING ASPHALT CONC. PAVEMENT DEPTH VARIES BETWEEN 4 INCHES TO 3 FEET. CONTRACTOR TO EXCAVATE ASPHALT CONC. PAVEMENT TO BASE COURSE AND FILL WITH SPECIAL BORROW TO BASE OF PROPOSED ROADWAY STRUCTURAL SECTION. SEE SPECIAL PROVISIONS.

BID DOCUMENTS

REVISIONS			
No.	BY	DATE	DESCRIPTION

SURVEYED:	BDH
DESIGNED:	SG
DRAWN:	MW
CHECKED:	SR
CRP No.	3701

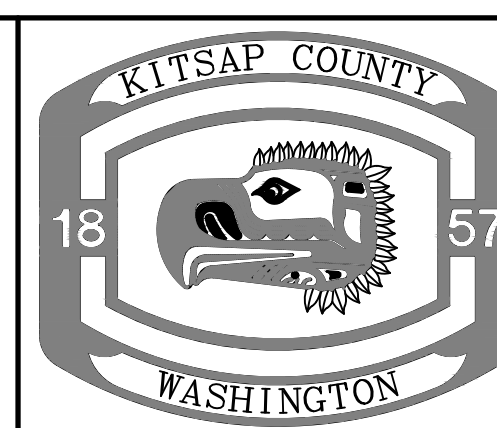
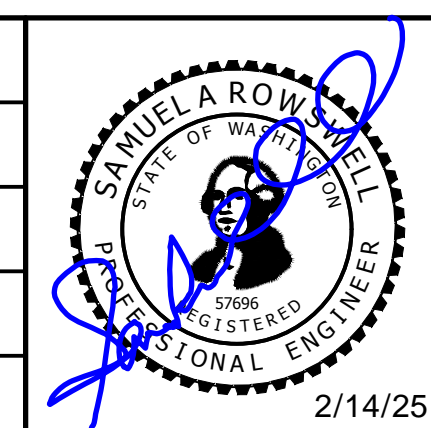

KITSAP COUNTY
 DEPT. OF PUBLIC WORKS
 614 DIVISION STREET MS-26
 PORT ORCHARD, WA 98366
 TEL:(360) 337-5777 FAX:(360) 337-4867

BAHIA VISTA LANDSLIDE REPAIR
TYPICAL ROADWAY SECTIONS
 KITSAP COUNTY, WASHINGTON
 SECTION 6, TOWNSHIP 24 NORTH, RANGE 2 EAST, W.M.

DATE	2/14/25
SHEET	4
OF	11

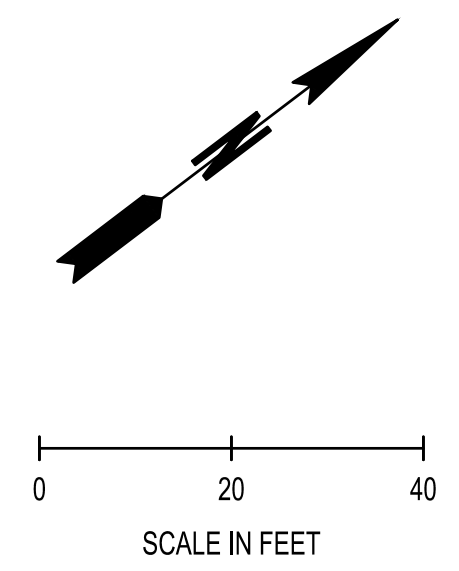
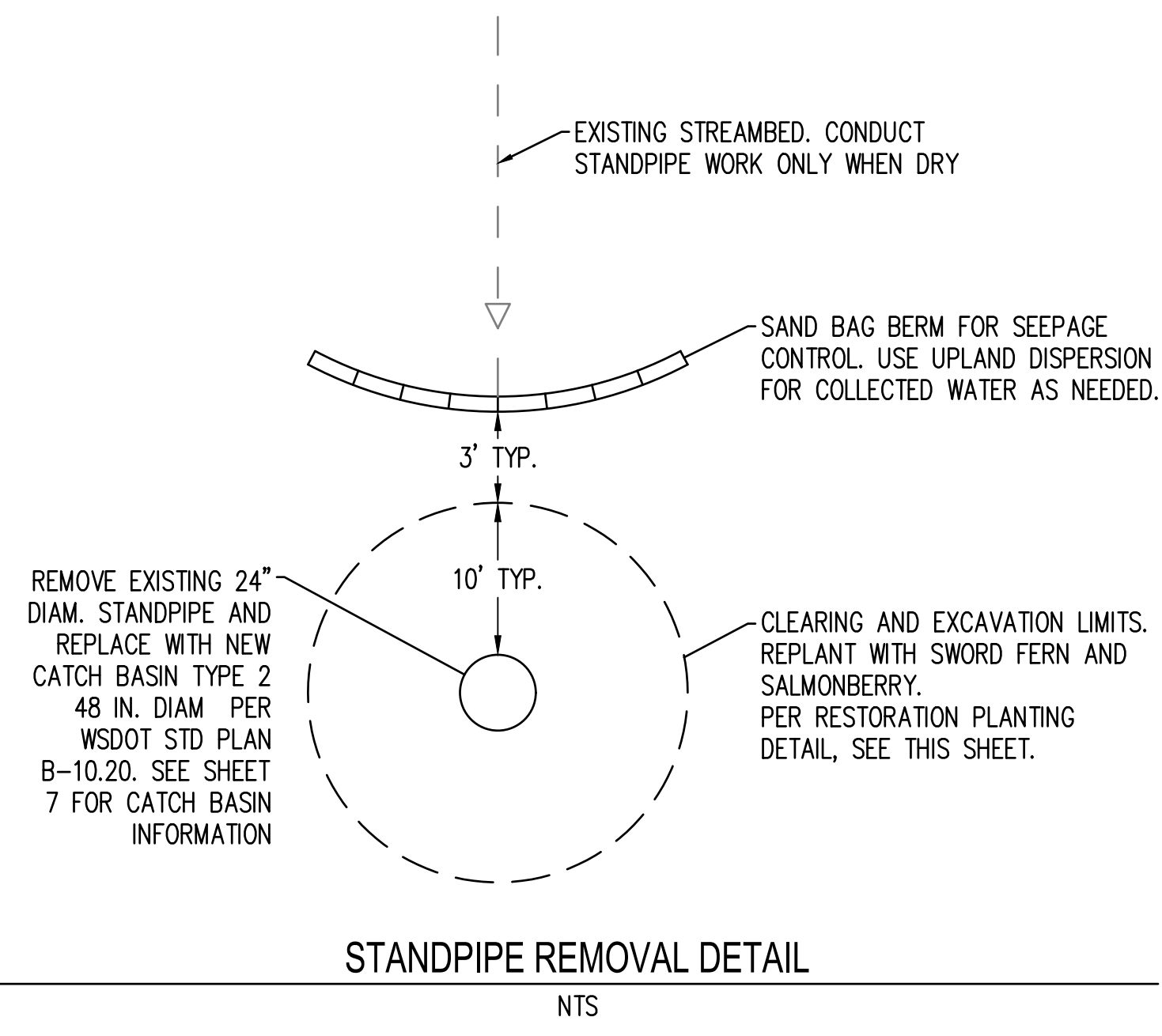
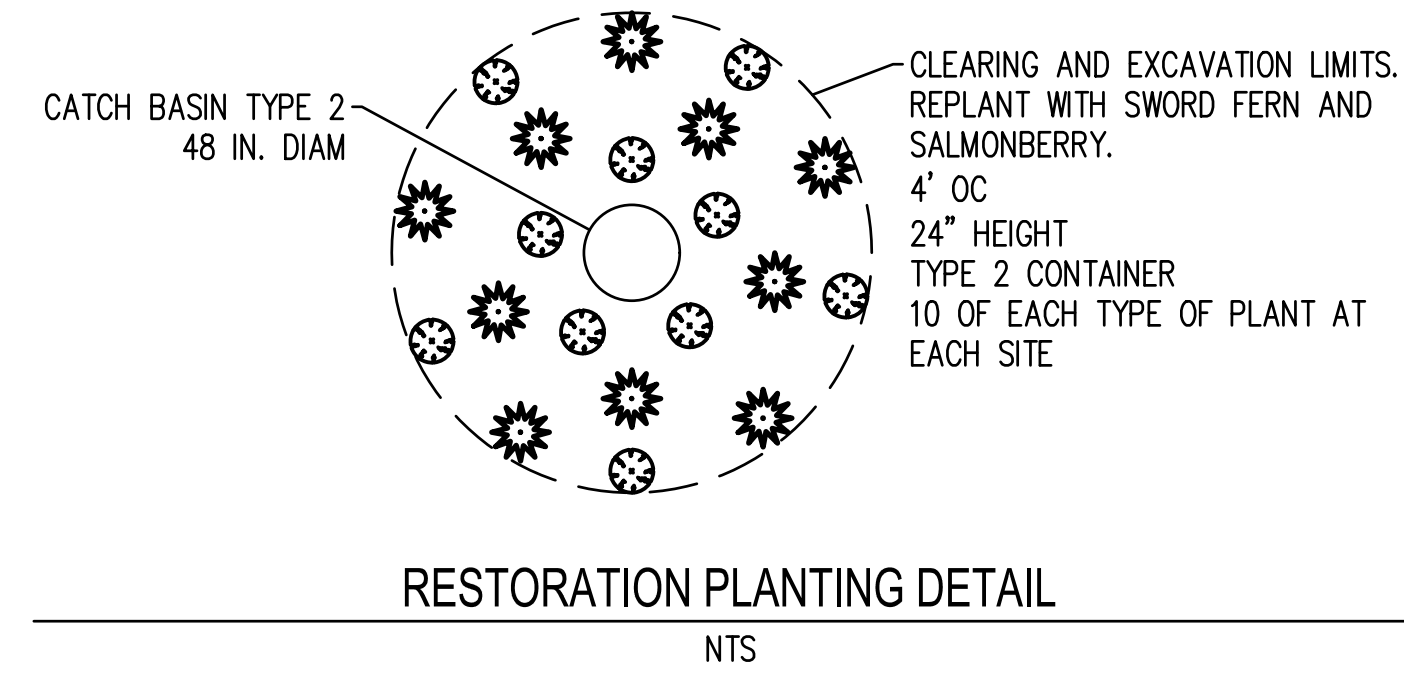
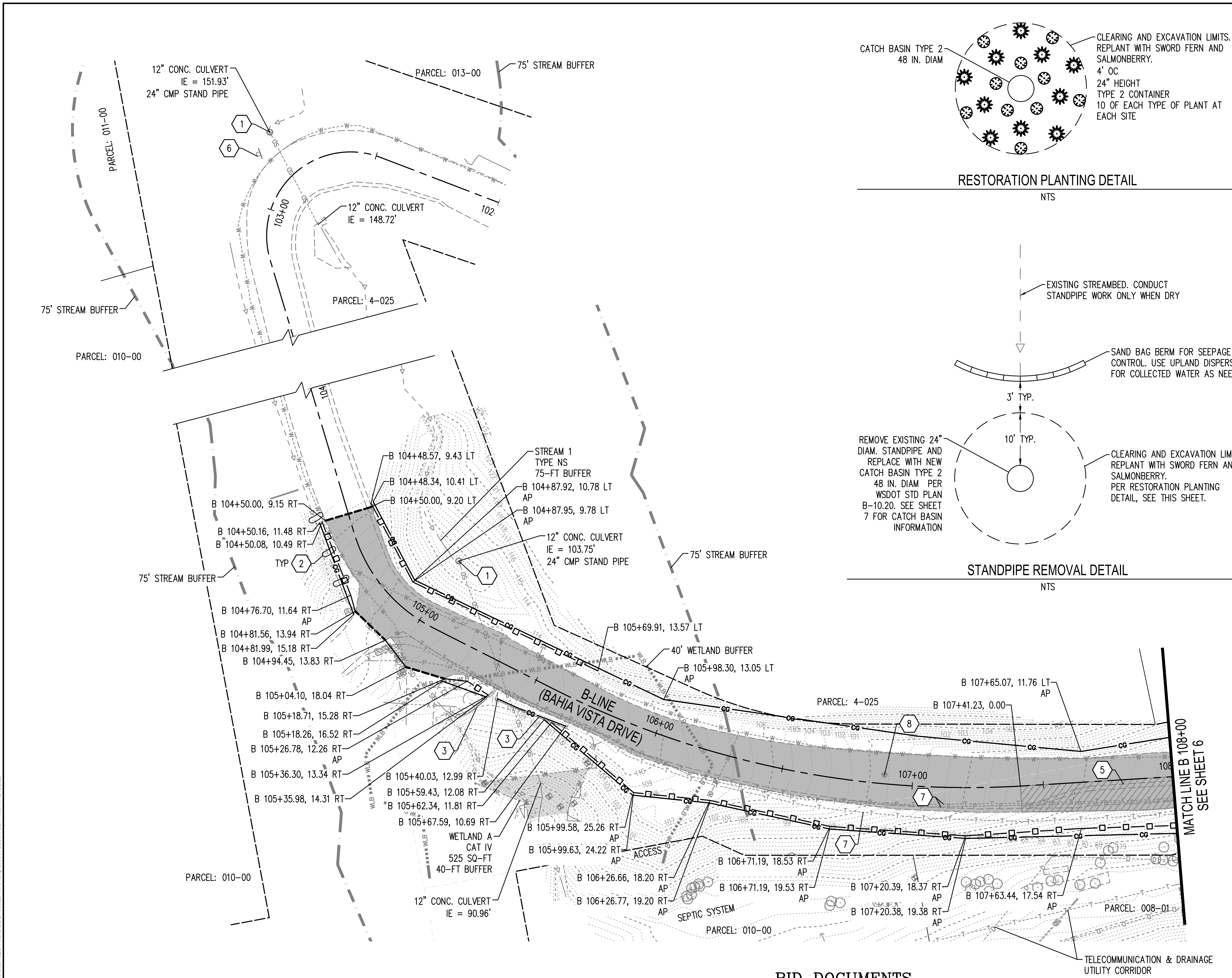

LEGEND

- SAWCUT ASPHALT CONC. PAVEMENT
- REMOVING ASPHALT CONC. PAVEMENT
- REMOVING ASPHALT CONC. PAVEMENT,
2'-3' DEEP
- CLEARING AND GRUBBING
- HIGH VISIBILITY SILT FENCE PER WSDOT
STD PLAN I-30.17
- INLET PROTECTION PER WSDOT STD
PLAN I-40.20
- CHECK DAM PER WSDOT STD PLAN
I-50.20

- CONSTRUCTION NOTES**
- 1 REMOVE EXISTING 24 IN. DIAM. STANDPIPE PER STANDPIPE
REMOVAL DETAIL, SEE THIS SHEET
 - 2 INSTALL BIODEGRADABLE CHECK DAM
 - 3 PRESERVE AND PROTECT EXISTING RETAINING WALL
 - 4 REMOVE DRAINAGE STRUCTURE
 - 5 COUNTY ROAD MAINTENANCE DEPARTMENT TO REMOVE
PLASTIC BARRIER PRIOR TO START OF CONSTRUCTION
 - 6 PRESERVE AND PROTECT EXISTING SIGN
 - 7 BURIED TELECOMMUNICATION AND POWER SHALL BE
RELOCATED. CONTRACTOR TO COORDINATE WITH POWER AND
COMMUNICATION UTILITY PURVEYORS FOR RELOCATION OF
BURIED UTILITIES.
 - 8 MONITORING WELL DECOMMISSIONING
 - 9 REMOVE DRAINAGE PIPE

BID DOCUMENTS

REVISIONS			
No.	BY	DATE	DESCRIPTION

SURVEYED: **BDH**
 DESIGNED: **SG**
 DRAWN: **MW**
 CHECKED: **SR**
 CRP No. **3701**

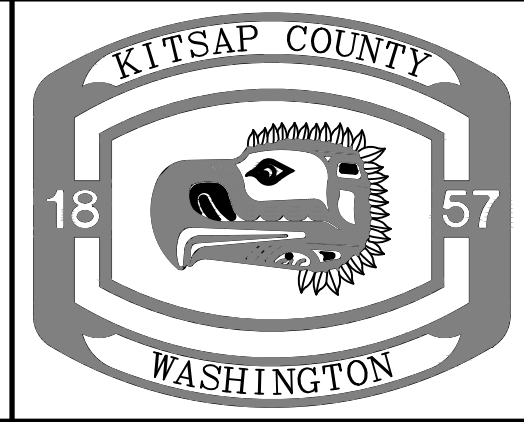
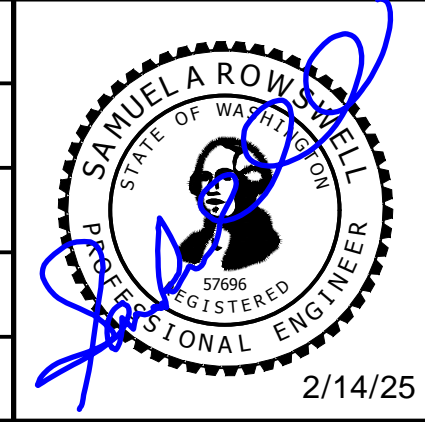

KITSAP COUNTY
 DEPT. OF PUBLIC WORKS
 614 DIVISION STREET MS-26
 PORT ORCHARD, WA 98366
 TEL:(360) 337-5777 FAX:(360) 337-4867

**BAHIA VISTA LANDSLIDE REPAIR
 REMOVAL AND EROSION
 CONTROL PLAN**

KITSAP COUNTY, WASHINGTON
 SECTION 6, TOWNSHIP 24 NORTH, RANGE 2 EAST, W.M.

DATE
2/14/25

SHEET
5
OF
11

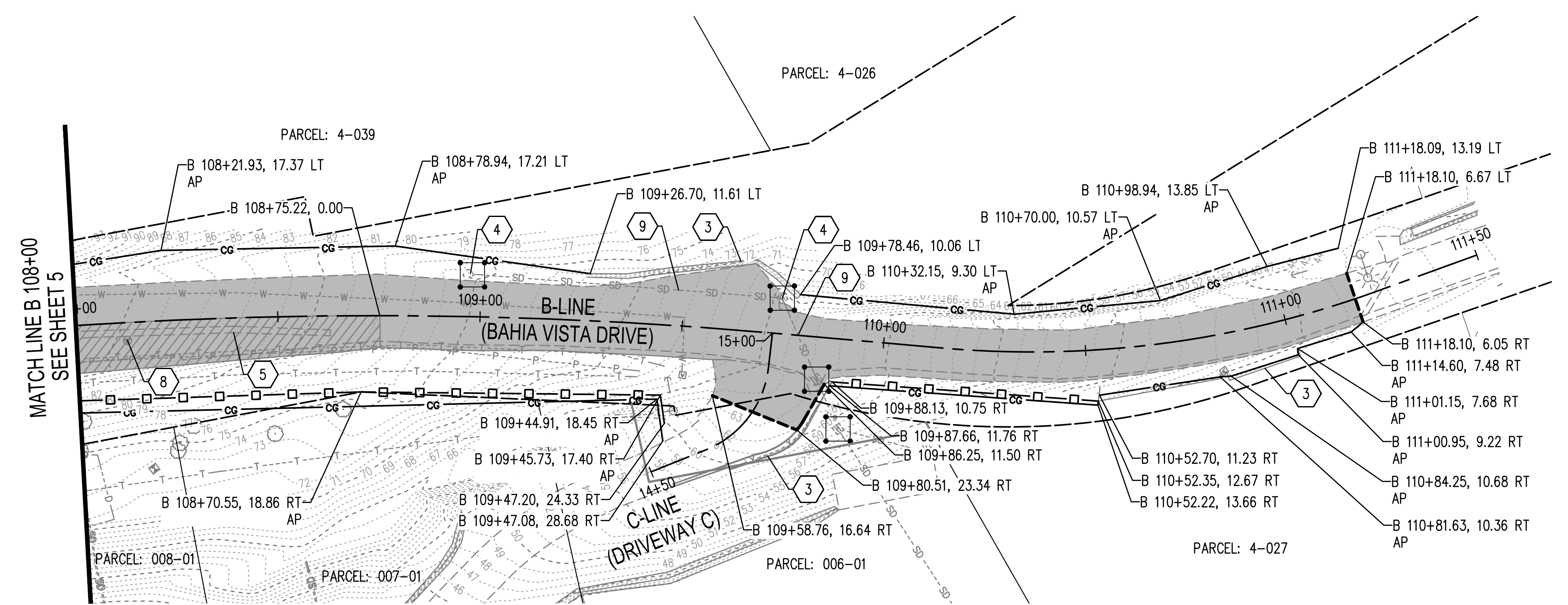
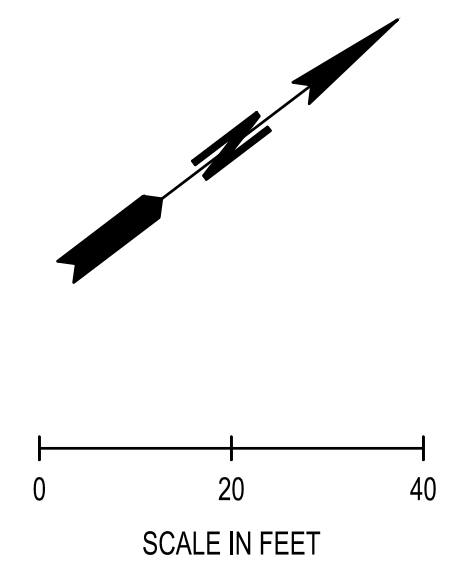

LEGEND	
	SAWCUT ASPHALT CONC. PAVEMENT
	REMOVING ASPHALT CONC. PAVEMENT
	REMOVING ASPHALT CONC. PAVEMENT, 2'-3' DEEP
	CLEARING AND GRUBBING
	HIGH VISIBILITY SILT FENCE PER WSDOT STD PLAN I-30.17
	INLET PROTECTION PER WSDOT STD PLAN I-40.20
	CHECK DAM PER WSDOT STD PLAN I-50.20

CONSTRUCTION NOTES	
	REMOVE EXISTING 24 IN. DIAM. STANDPIPE PER STANDPIPE REMOVAL DETAIL, SEE THIS SHEET
	INSTALL BIODEGRADABLE CHECK DAM
	PRESERVE AND PROTECT EXISTING RETAINING WALL
	REMOVE DRAINAGE STRUCTURE
	COUNTY ROAD MAINTENANCE DEPARTMENT TO REMOVE PLASTIC BARRIER PRIOR TO START OF CONSTRUCTION
	PRESERVE AND PROTECT EXISTING SIGN
	BURIED TELECOMMUNICATION AND POWER SHALL BE RELOCATED. CONTRACTOR TO COORDINATE WITH POWER AND COMMUNICATION UTILITY PURVEYORS FOR RELOCATION OF BURIED UTILITIES.
	MONITORING WELL DECOMMISSIONING
	REMOVE DRAINAGE PIPE

BID DOCUMENTS

REVISIONS			
No.	BY	DATE	DESCRIPTION

SURVEYED:	BDH
DESIGNED:	SG
DRAWN:	MW
CHECKED:	SR
CRP No.	3701

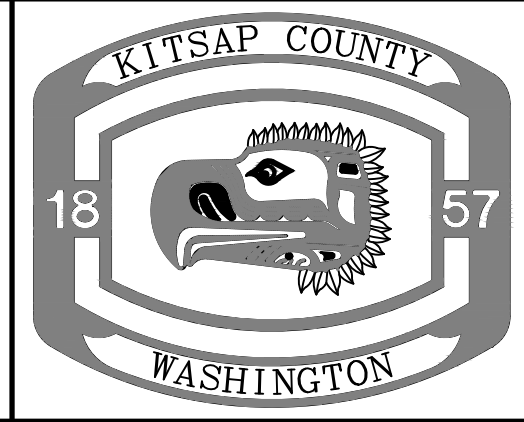
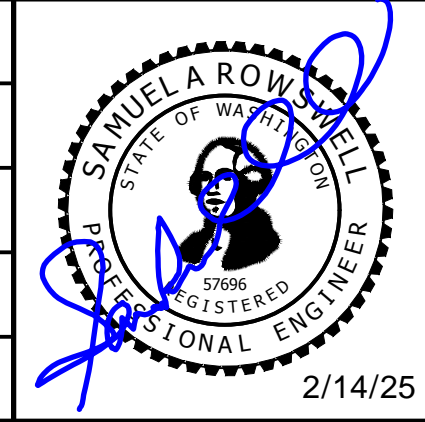

KITSAP COUNTY
 DEPT. OF PUBLIC WORKS
 614 DIVISION STREET MS-26
 PORT ORCHARD, WA 98366
 TEL:(360) 337-5777 FAX:(360) 337-4867

**BAHIA VISTA LANDSLIDE REPAIR
 REMOVAL AND EROSION
 CONTROL PLAN**
 KITSAP COUNTY, WASHINGTON
 SECTION 6, TOWNSHIP 24 NORTH, RANGE 2 EAST, W.M.

DATE	2/14/25
SHEET	6
OF	11

N:\Projects\4077_Kitsap_County\04_000252_Kitsap_Bahia_Vista_Side_Repair_Final\CADD\04_000252_BA02.dwg SARAH GUERTANSON 1:00 PM 2/13/2025

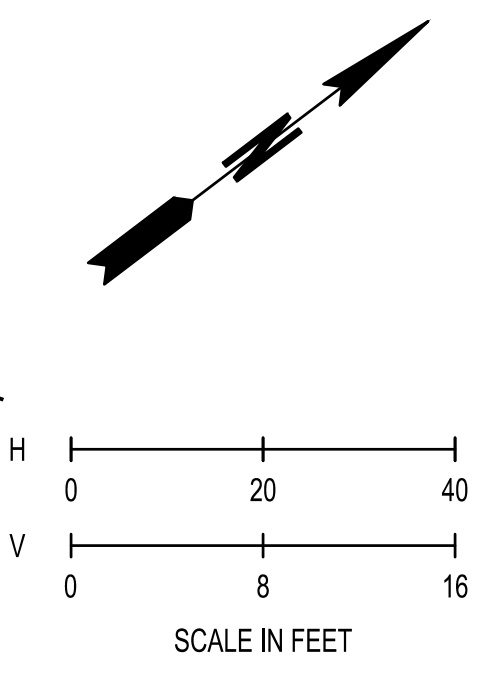
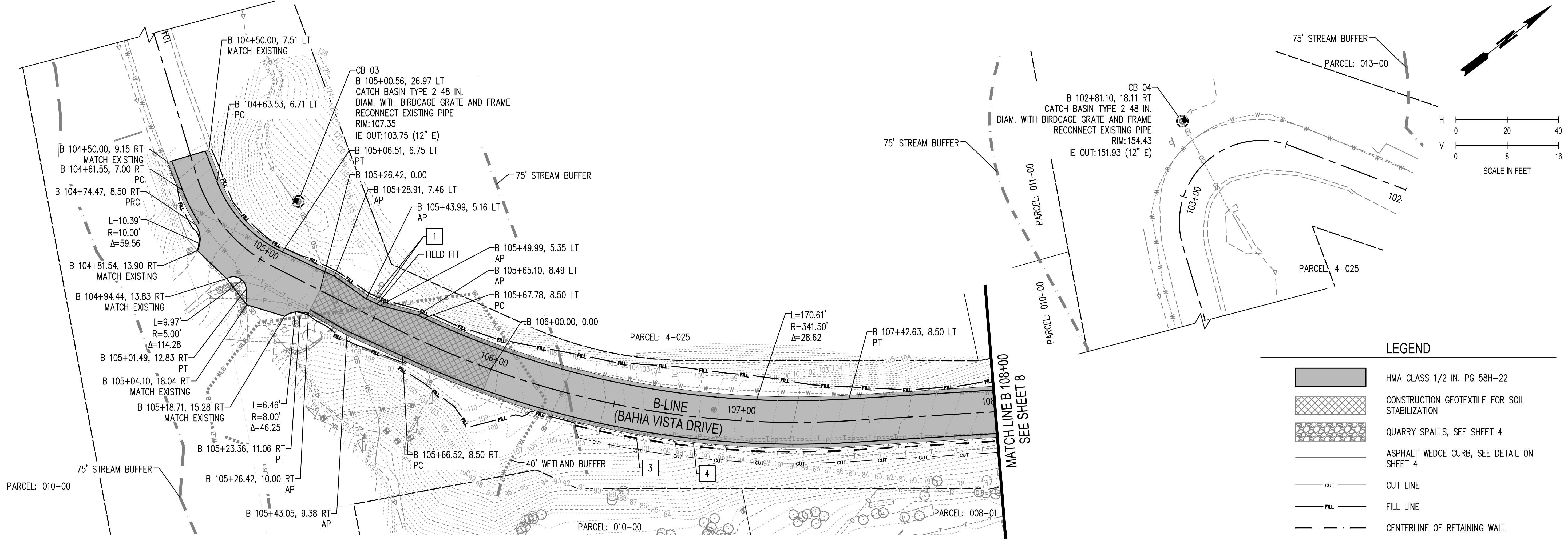

LEGEND

- HMA CLASS 1/2 IN. PG 58H-22
- CONSTRUCTION GEOTEXTILE FOR SOIL STABILIZATION
- QUARRY SPALLS, SEE SHEET 4
- ASPHALT WEDGE CURB, SEE DETAIL ON SHEET 4
- CUT LINE
- FILL LINE
- CENTERLINE OF RETAINING WALL
- CRUSHED SURFACING BASE COURSE SHOULDER
- STORM SEWER PIPE
- CATCH BASIN TYPE 1 PER WSDOT PLAN B-5.20
- CATCH BASIN TYPE 2 48 IN. DIAM. PER WSDOT STD PLAN B-10.20 AND DETAIL ON SHEET 9

CONSTRUCTION NOTES

- 1** ADJUST VALVE BOX
- 2** ADJUST CATCH BASIN
- 3** SOLDIER PILE WALL, SEE SHEETS 10 AND 11.
- 4** CRUSHED SURFACING BASE COURSE, SEE SHEET 4.

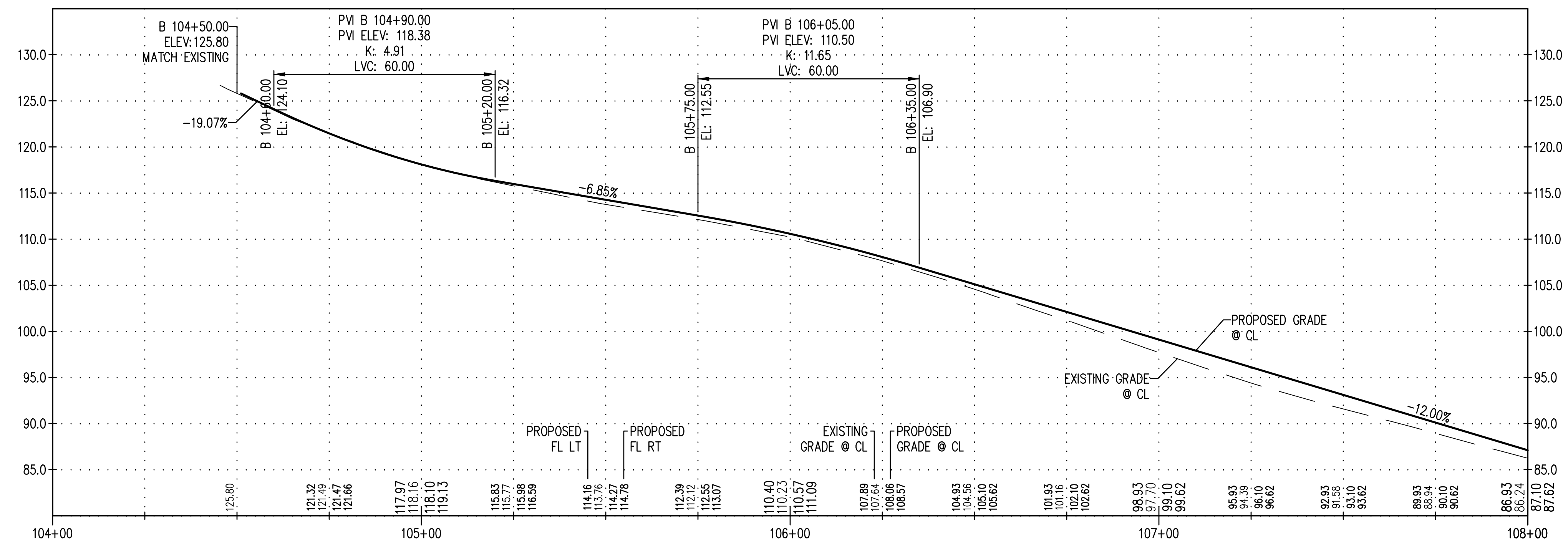

BID DOCUMENTS

REVISIONS			
No.	BY	DATE	DESCRIPTION

SURVEYED: **BDH**
 DESIGNED: **SG**
 DRAWN: **MW**
 CHECKED: **SR**
 CRP No. **3701**

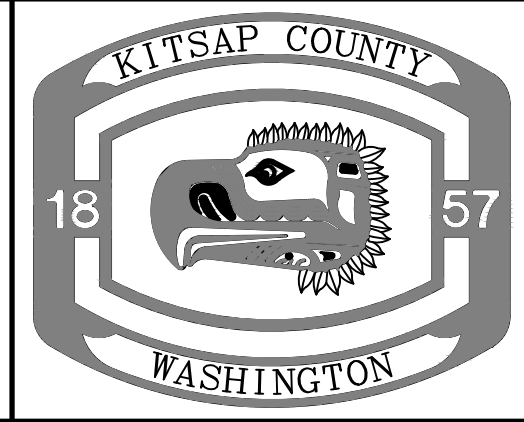
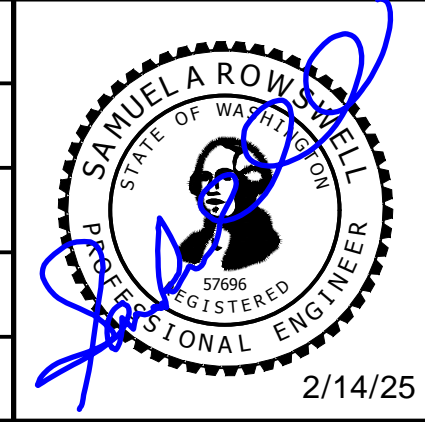

KITSAP COUNTY
 DEPT. OF PUBLIC WORKS
 614 DIVISION STREET MS-26
 PORT ORCHARD, WA 98366
 TEL: (360) 337-5777 FAX: (360) 337-4867

**BAHIA VISTA LANDSLIDE REPAIR
 ROADWAY/STORMWATER
 PLAN AND PROFILE**
 KITSAP COUNTY, WASHINGTON
 SECTION 6, TOWNSHIP 24 NORTH, RANGE 2 EAST, W.M.

DATE
2/14/25
 SHEET
7
 OF
11

N:\Projects\1077_Kitsap_County\04_000252_Kitsap_Bahia_Vista_Side_Repair\Plan\CAD\04_000252_PP10.dwg SARAH GUSTAFSSON, 1:08 PM, 2/13/2025

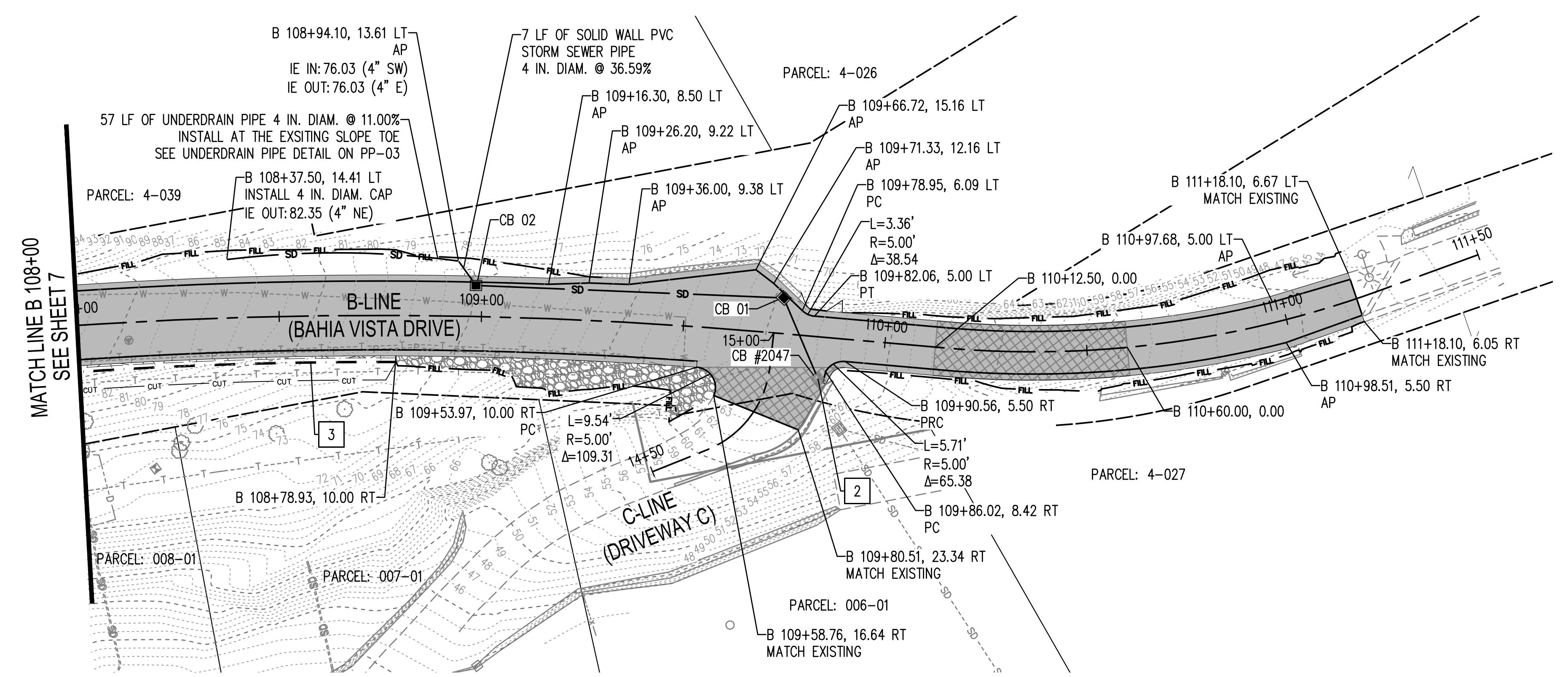
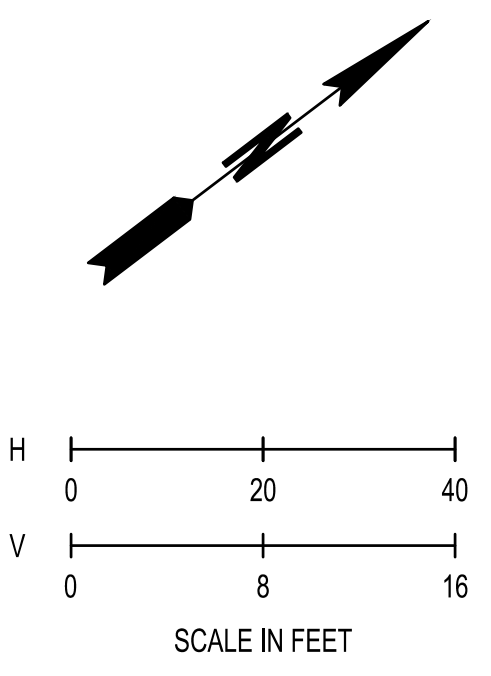

- LEGEND**
- HMA CLASS 1/2 IN. PG 58H-22
 - CONSTRUCTION GEOTEXTILE FOR SOIL STABILIZATION
 - QUARRY SPALLS, SEE SHEET 4
 - ASPHALT WEDGE CURB, SEE DETAIL ON SHEET 4
 - CUT LINE
 - FILL LINE
 - CENTERLINE OF RETAINING WALL
 - CRUSHED SURFACING BASE COURSE SHOULDER
 - STORM SEWER PIPE
 - CATCH BASIN TYPE 1 PER WSDOT STD PLAN B-5.20
 - CATCH BASIN TYPE 2 48 IN. DIAM. PER WSDOT STD PLAN B-10.20 AND DETAIL ON SHEET 9

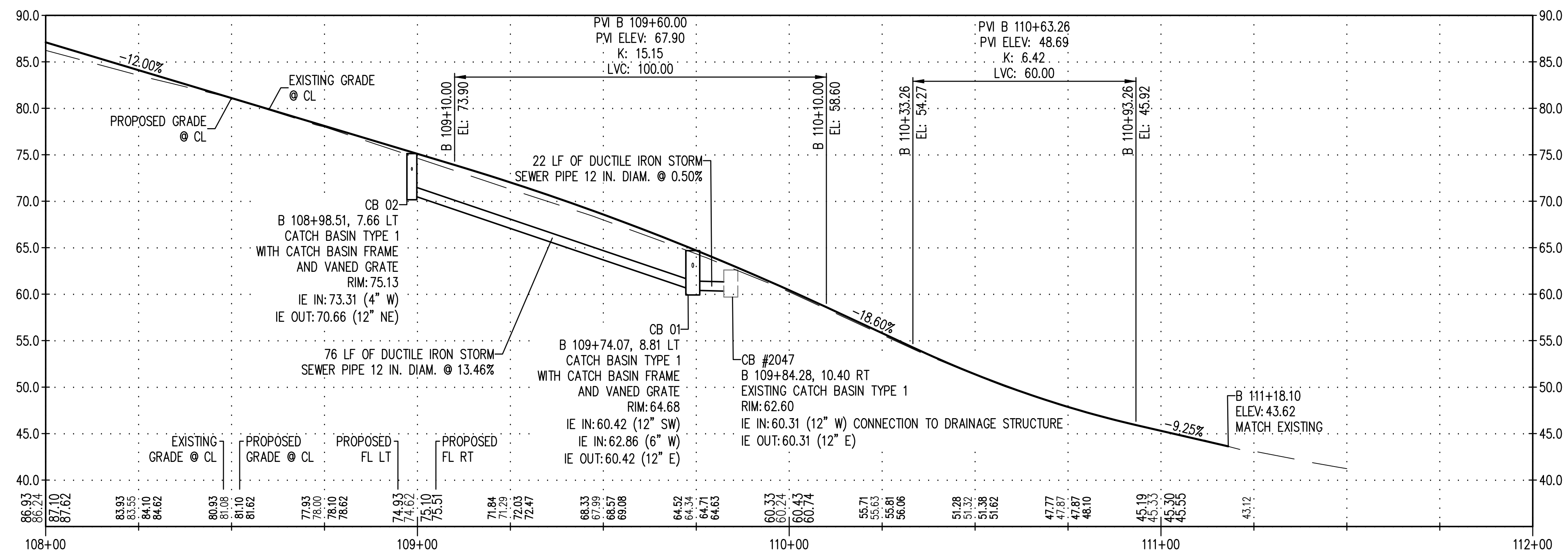

- CONSTRUCTION NOTES**
- 1 ADJUST VALVE BOX
 - 2 ADJUST CATCH BASIN
 - 3 SOLDIER PILE WALL, SEE SHEETS 10 AND 11.
 - 4 CRUSHED SURFACING BASE COURSE, SEE SHEET 4.

BID DOCUMENTS

REVISIONS			
No.	BY	DATE	DESCRIPTION

SURVEYED: **BDH**
 DESIGNED: **SG**
 DRAWN: **MW**
 CHECKED: **SR**
 CRP No. **3701**

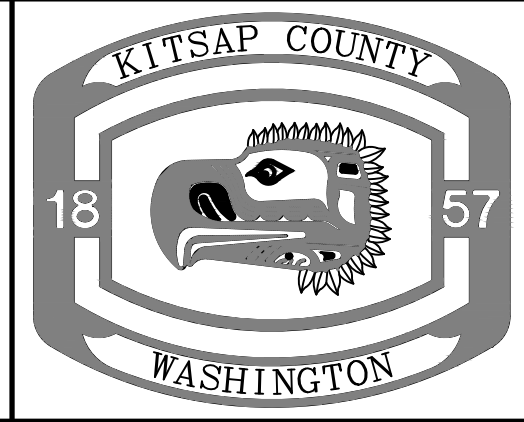
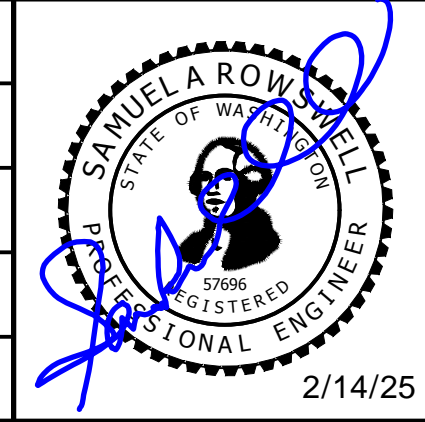

KITSAP COUNTY
 DEPT. OF PUBLIC WORKS
 614 DIVISION STREET MS-26
 PORT ORCHARD, WA 98366
 TEL:(360) 337-5777 FAX:(360) 337-4867

BAHIA VISTA LANDSLIDE REPAIR
ROADWAY/STORMWATER
PLAN AND PROFILE
 KITSAP COUNTY, WASHINGTON
 SECTION 6, TOWNSHIP 24 NORTH, RANGE 2 EAST, W.M.

DATE
2/14/25
 SHEET
8
 OF
11

N:\Projects\1077_Kitsap County\24-000252_Kitsap_Bahia_Vista_Side_Repair_Plan\CAD\24-000252_Plan.dwg SARAH GUSTAFSON, 1:10 PM, 2/13/2025

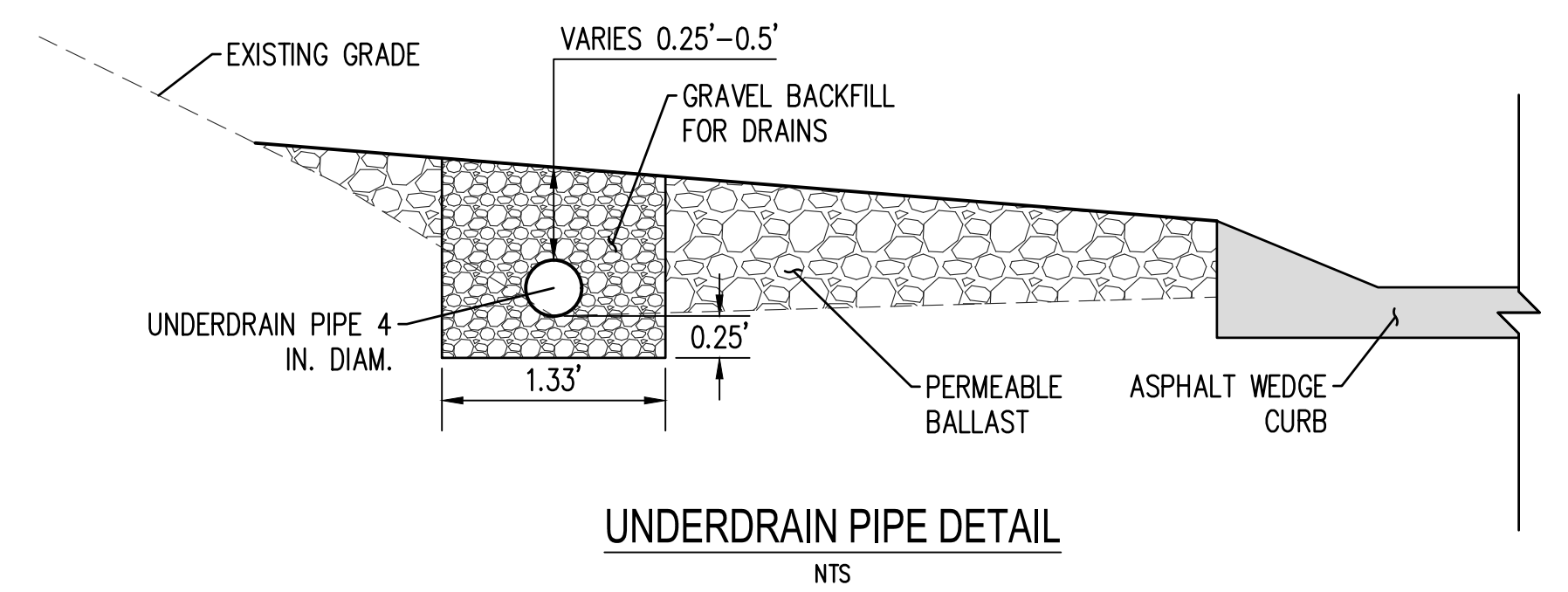
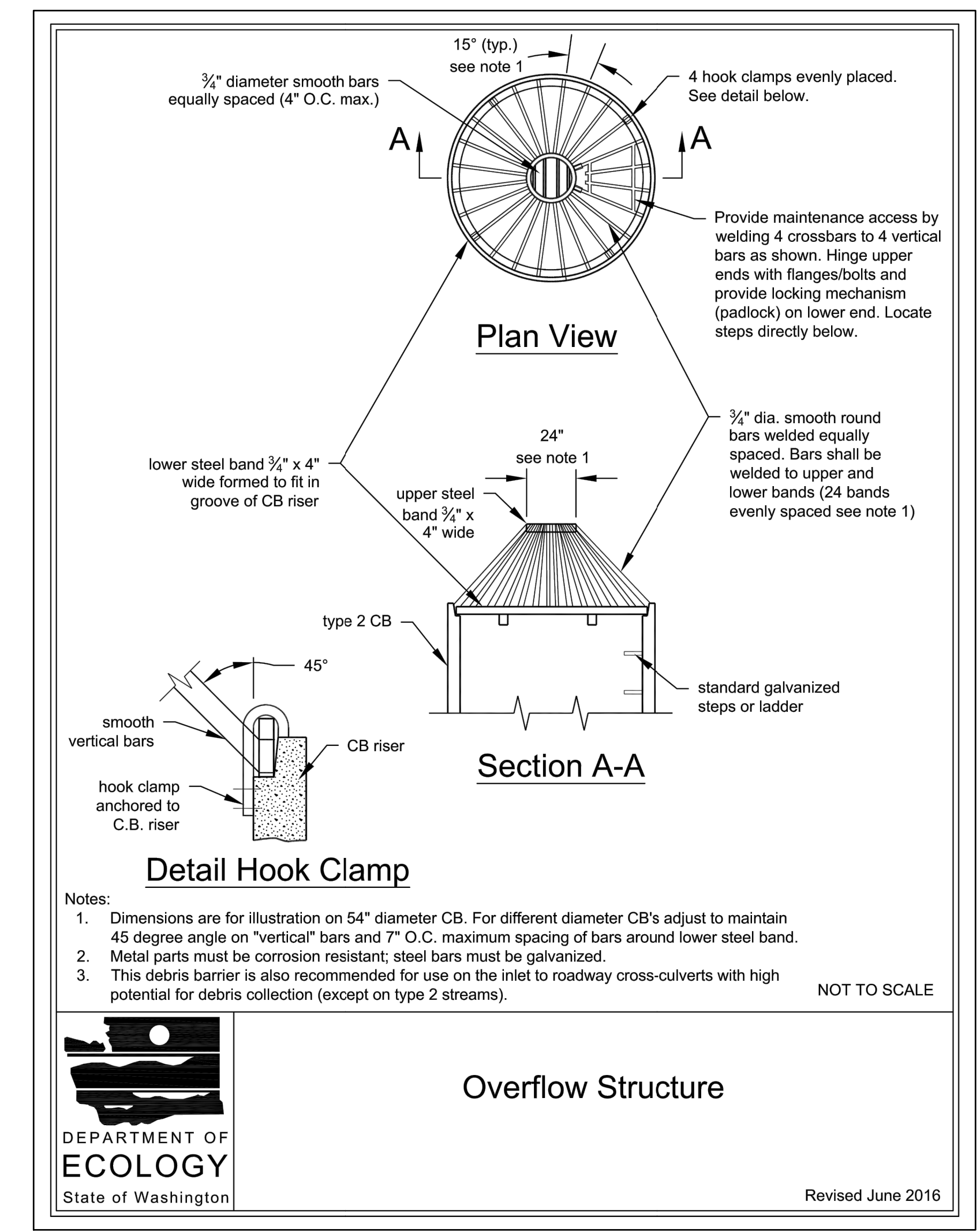
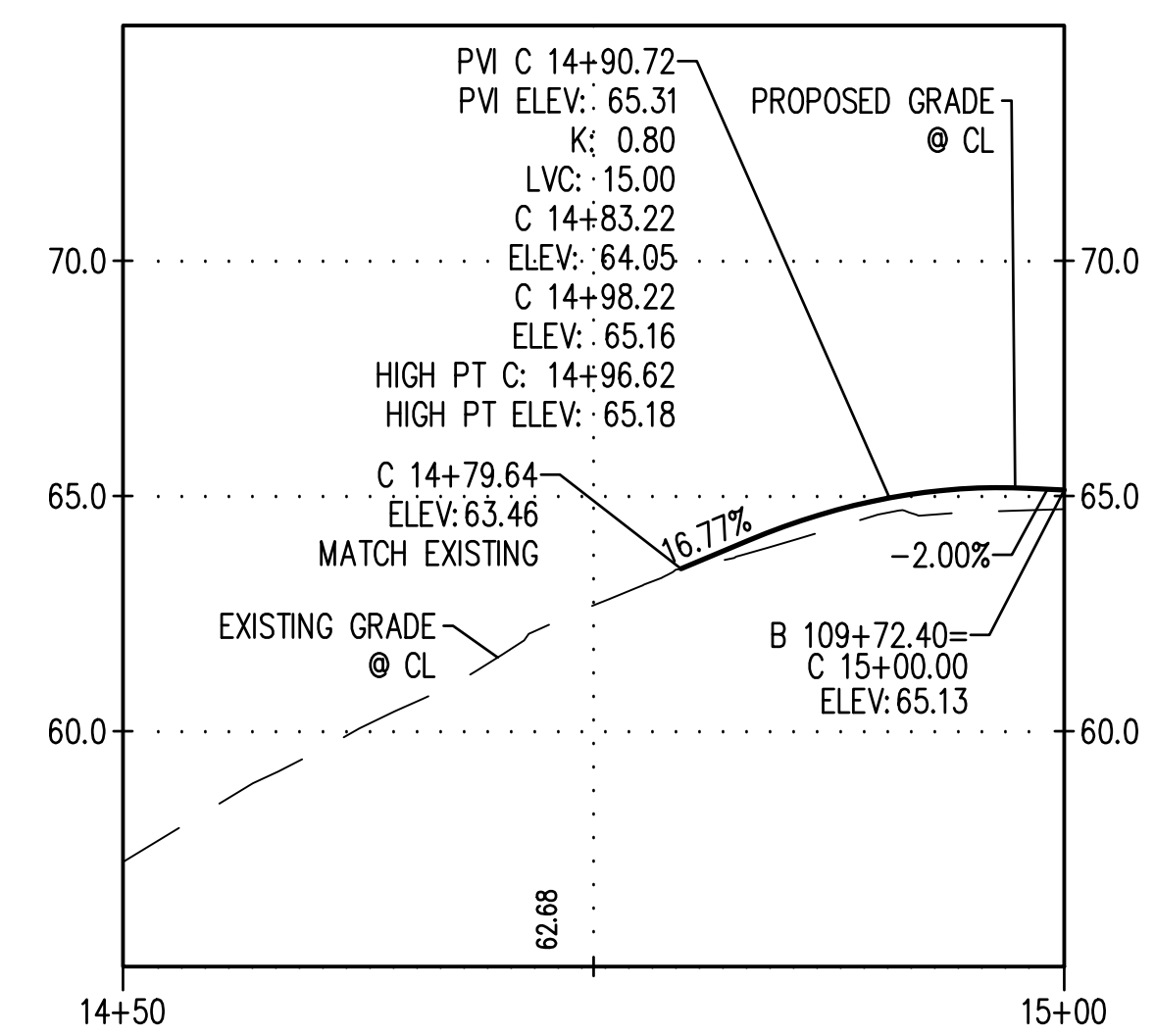
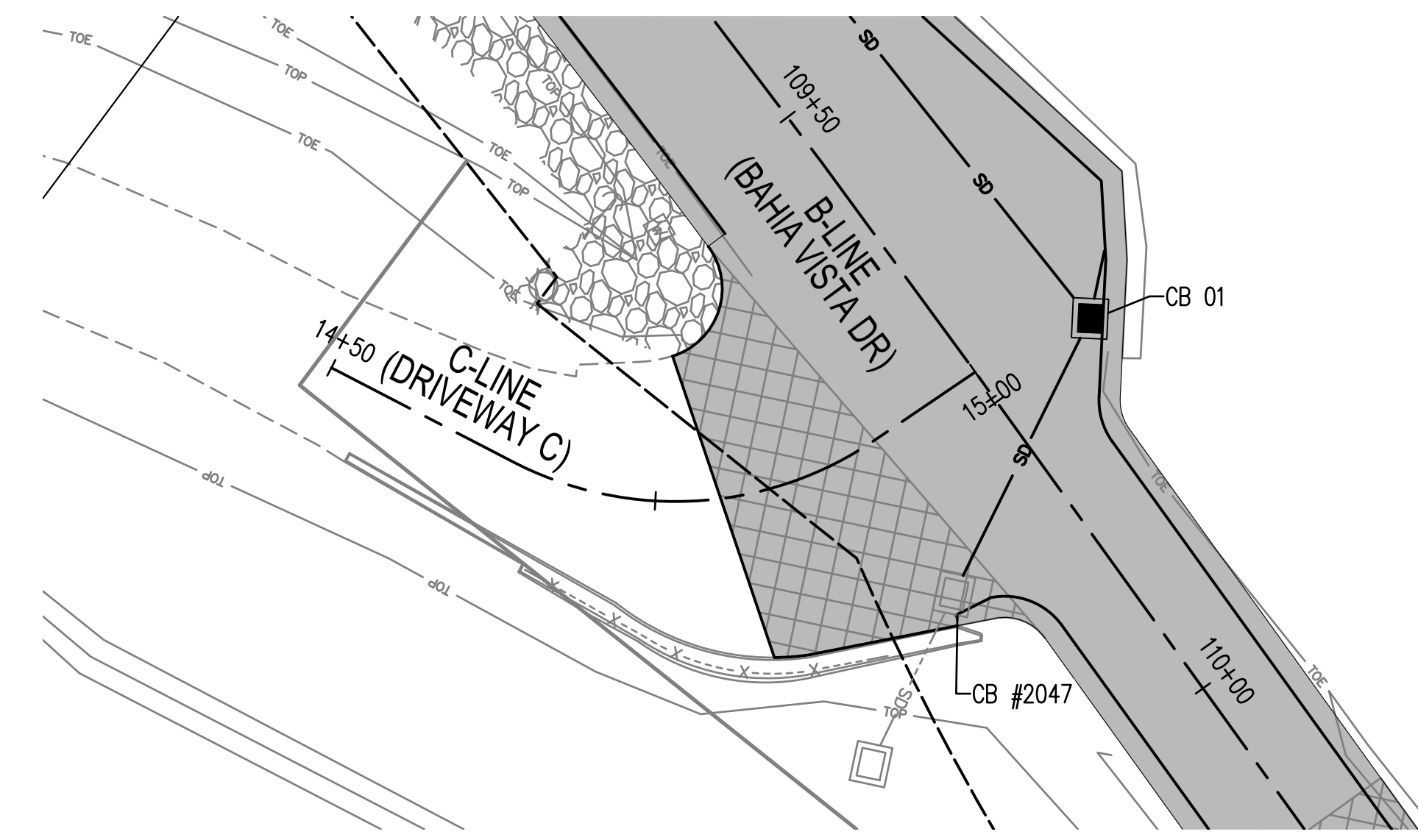
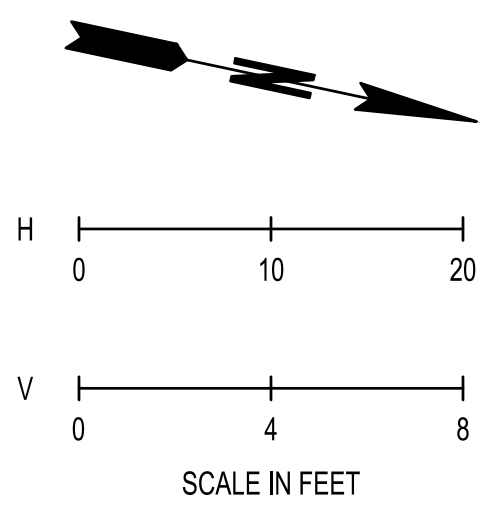

BID DOCUMENTS

REVISIONS			
No.	BY	DATE	DESCRIPTION

SURVEYED: **BDH**
 DESIGNED: **SG**
 DRAWN: **MW**
 CHECKED: **SR**
 CRP No. **3701**

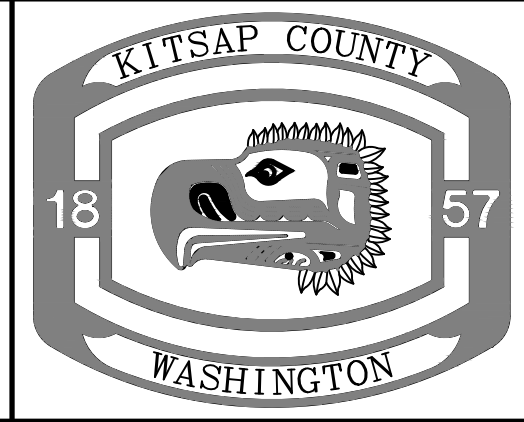
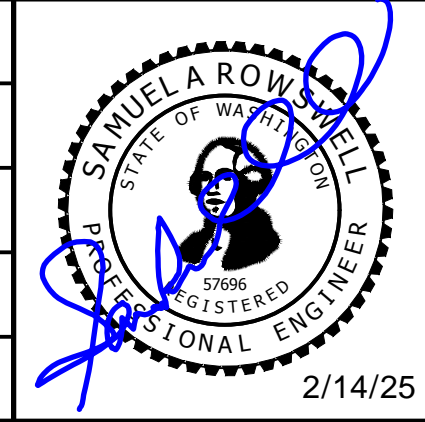

KITSAP COUNTY
 DEPT. OF PUBLIC WORKS
 614 DIVISION STREET MS-26
 PORT ORCHARD, WA 98366
 TEL:(360) 337-5777 FAX:(360) 337-4867

**BAHIA VISTA LANDSLIDE REPAIR
 DRIVEWAY PROFILE &
 ROADWAY/STORMWATER DETAILS**

KITSAP COUNTY, WASHINGTON
 SECTION 6, TOWNSHIP 24 NORTH, RANGE 2 EAST, W.M.

DATE
2/14/25

SHEET
9
OF
11

N:\Projects\4077 Kitsap County\04-000252 Kitsap Bahia Vista Side Repair Final\CADD\04-000252 PP-03.dwg SARAH GUSTAFSSON 1:10 PM 2/13/2025

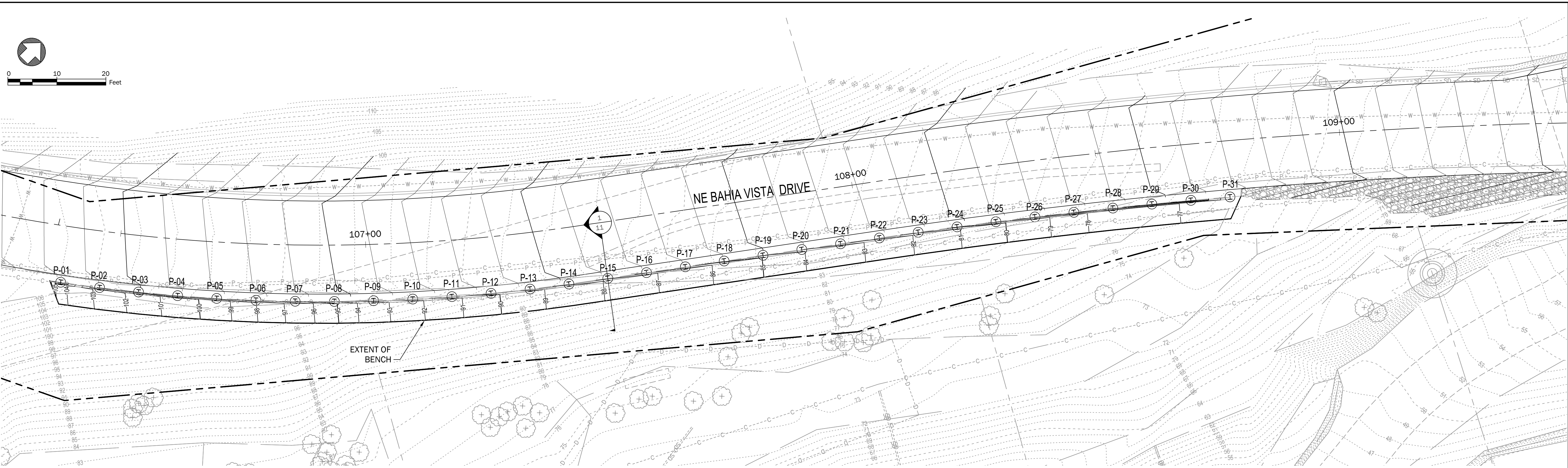

1
9 Soldier Pile Wall Plan

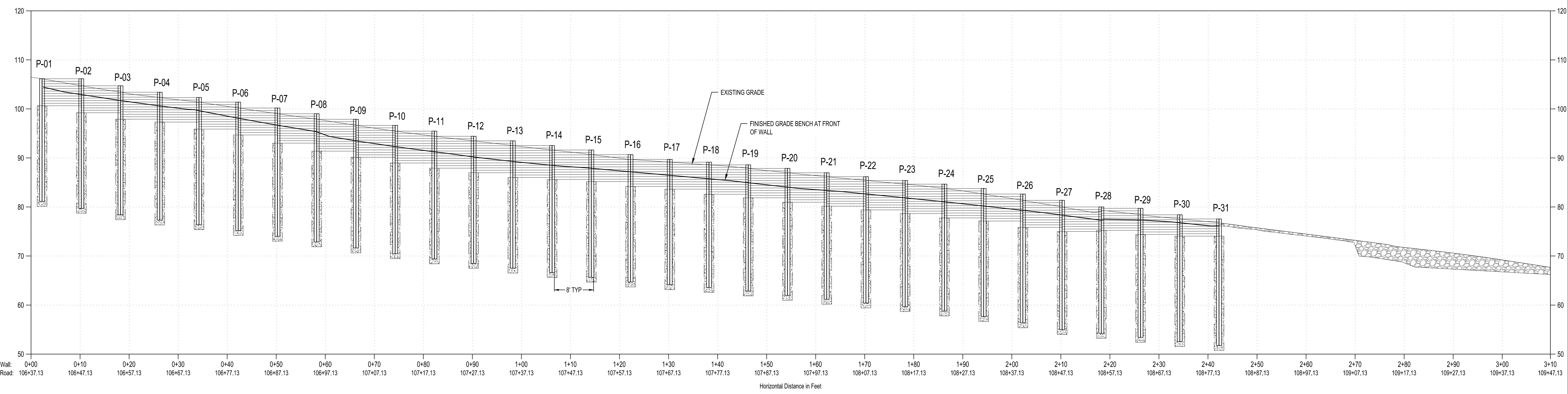

2
9 Soldier Pile Wall Profile

Horizontal Scale: 1" = 10'
Vertical Scale: 1" = 10'
Vertical Exaggeration 1x

REVISIONS

No.	BY	DATE	DESCRIPTION
1	CMV	2/14/2025	UPDATE R-O-W INFORMATION AND PILE SCHEDULE

SURVEYED: BDH
DESIGNED: KDS
CHECKED: AJH
CRP No. 3701

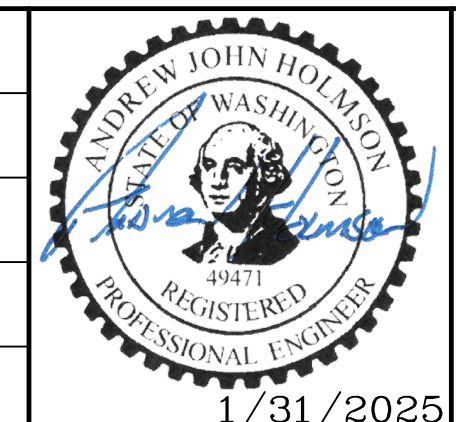

KITSAP COUNTY
DEPT. OF PUBLIC WORKS
614 DIVISION STREET MS-26
PORT ORCHARD, WA 98366
TEL:(360) 337-5777 FAX:(360) 337-4867

**BAHIA VISTA LANDSLIDE REPAIR
SOLDIER PILE WALL –
PLAN AND PROFILE**

KITSAP COUNTY, WASHINGTON
SECTION 6, TOWNSHIP 24 NORTH, RANGE 2 EAST, W.M.

DATE
1/31/2025
SHEET
10
OF
11
REV. 1

